

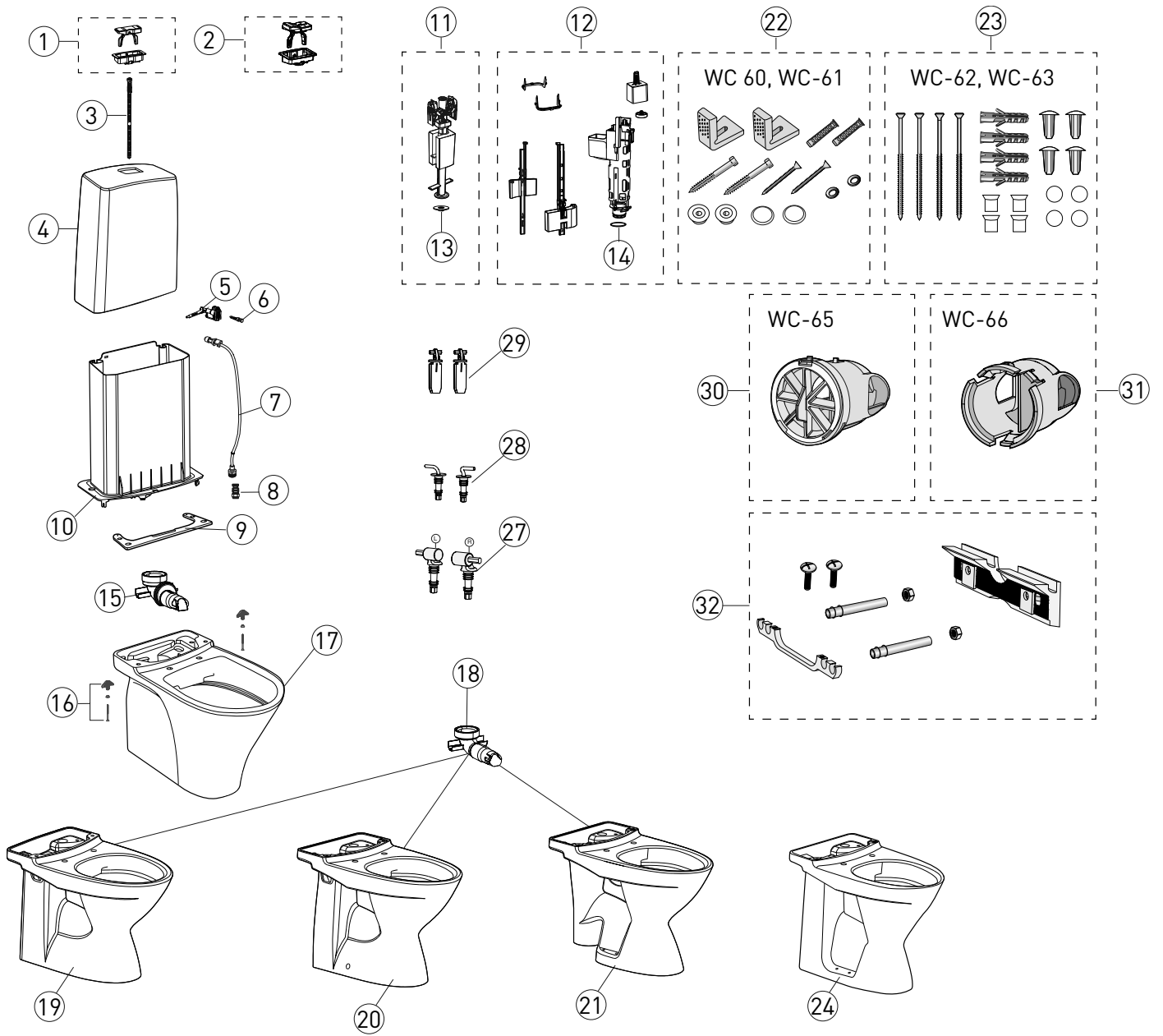







Porsgrund Glow Klosetter 60, 61, 63, 64, 66



Porsgund Glow Klosetter 60, 61, 63, 64, 66





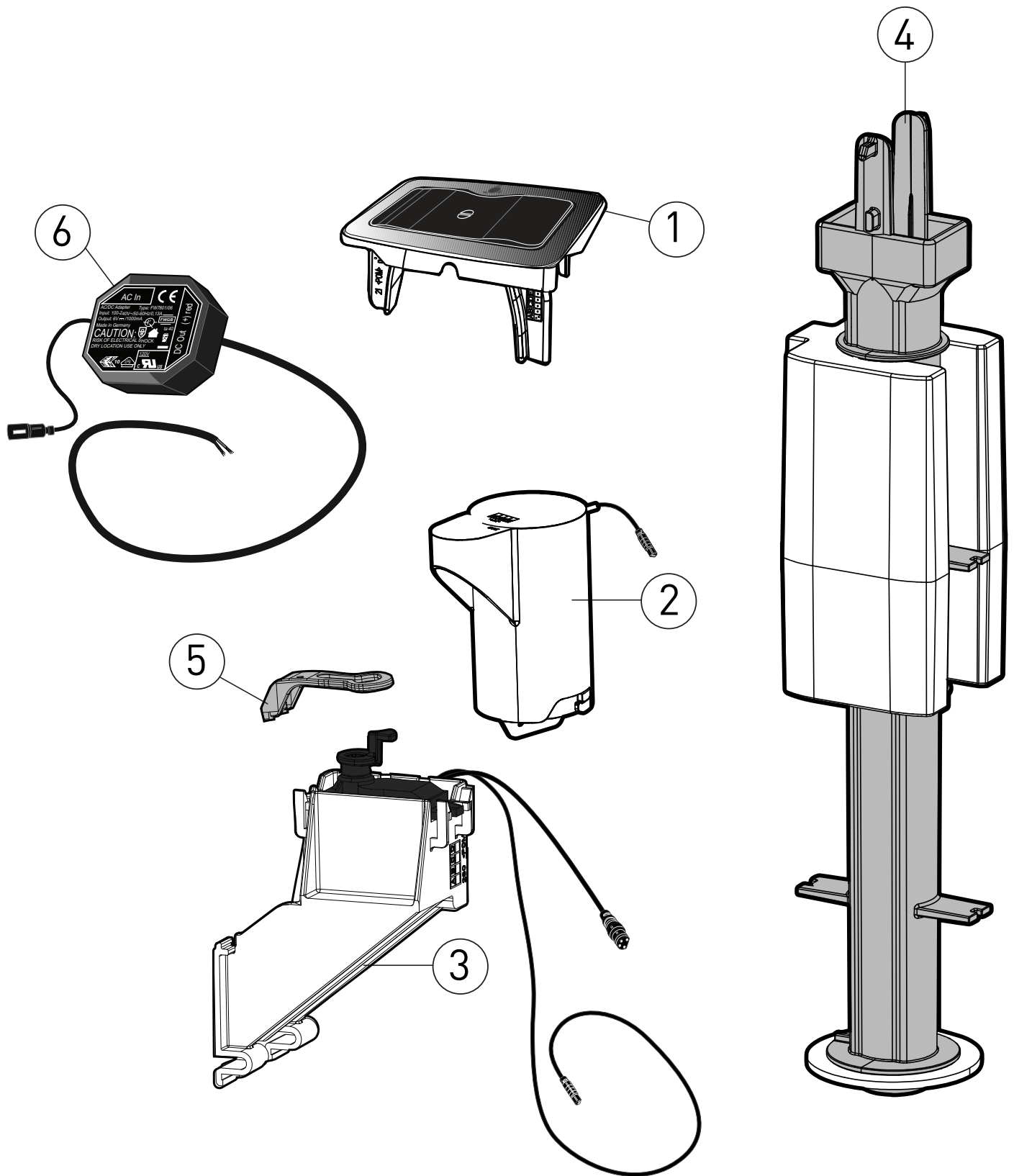

Nr	Produkt	Produktnummer	NRF-nummer	EAN
1	Glow trykknapp, krom	Z6700200301	6005375	 7 023032 116597
2	Glow trykknapp forhøyet, krom, liten spyling	Z6702300301	6004948	
	Glow spolknapp, komplett, krom enkel/förhöjd	Z6702200001		 6 416129 374672
3	Glow/Seven D multibolt blue	Z6200600001	6067821	 6 416129 363171
4	Glow sisterne	Z2776001001	6004946	 6 416129 373804
5	Innbyggingsysterne ICM, innløpsventil komplett	Z6928000001	6067927	 6 416129 363287
6	Glow bunnventil	Z6700800001	6005382	 7 391515 432497
7	Glow innløpsventil komplett	Z6700900001	6005376	 7 391515 432442
8	Stoppekran (alle modeller)	Z6404900001	6067856	 6 416129 362532
9	Glow systernepakning	Z6701100001	6005385	 7 391515 432527
10	Glow innersysterne	Z6701000001	6005383	 7 391515 432503
11	Glow overløpsrør komplett	Z6701200001	6005378	 7 391515 432466
12	Glow ramme komplett	Z6701300001	6005377	 7 391515 432459
13	Glow/Seven D pakning for utløpsventil	Z6200900001	6067823	 6 416129 362952
14	Glow/Seven D klosett O-ring	Z6200800001	6004966	 6 416129 363676
15	Glow vannfordeler gulvklosett	Z6700300001	6005384	 7 391515 432510
16	Glow/Seven D monteringssett systerne	Z6200400001	6067818	 6 416129 362525
17	Glow 64 toalettskål	Z7136401001	6004947	 6 416129 373811
18	Glow vandistributør	Z6204900001		 6 416129 381045
19	Glow 60 toalettskål for liming	Z7136001001	6002883	 6 416129 374689
20	Glow 60 toalettskål med skruehull	Z7126001001	6002884	 6 416129 379264
	Glow 61 toalettskål med skruehull	Z7126101001	6002885	 6 416129 379271
21	Glow 63 toalettskål med skruehull	Z7126301001	6002886	 6 416129 374696
	Glow 63 toalettskål for liming	Z7136301001	6002887	 6 416129 374702

Nr	Produkt	Produktnummer	NRF-nummer	EAN
22	Glow 60 og 61, monteringssett och Icon bidet 40410	Z6205500001	6067836	 6 416129 362006
23	Glow/Seven klosett, monteringssett for skål med 4 festehull	Z6205200001	6067835	 6 416129 362624
24	Glow 62 toalettskål	Z7126201001	6005125	 6 416129 390757
27	Glow metallhengsesett til sete 91570, soft close	Z9157000001		 7 591515 432473
28	Trevi klosettsete, hengsesett QR/FF	Z9119700001		 6 416129 373729
29	Hengsler for toalettsette 91130	Z6405600001	6067861	 6 416129 363119
30	Glow vann distributør vegg wc 65	Z6704300001	6004954	 6 416129 389188
31	Porsgrund Glow monteringssats veggh 66	Z6205800001		 6 416129 373330
32	Vannfordler for Rimfree® klosetter	243.907.00.1		 4 025416 351795
-	Glow setebuffer	Z9117100001	6005381	 7 591515 432480

Porsgrund Glow Sensor (2018-)



Porsgrund Glow Sensor (2018-)

Nr	Produkt	Produktnummer	NRF-nummer	EAN
1	Glow sensor trykknapp, komplett	Z6702600001	6002865	 6 416129 389195
2	Glow sensor batteriboks	Z6702800001	6002867	 6 416129 389003
3	Glow Sensor betjening, inkludert motor	Z6702700001	6002866	 6 416129 388990
4	Glow sensor utløpsventil komplett	Z6702900001	6002872	 6 416129 389508
5	Glow sensor arm	Z6703600001	6002871	 6 416129 389201
6	Glow sensor adapter	Z6703700001	6002868	 6 416129 389010

Porsgrund Seven D 10,11,12,13,14,15,17,18,19,20 (2006-)

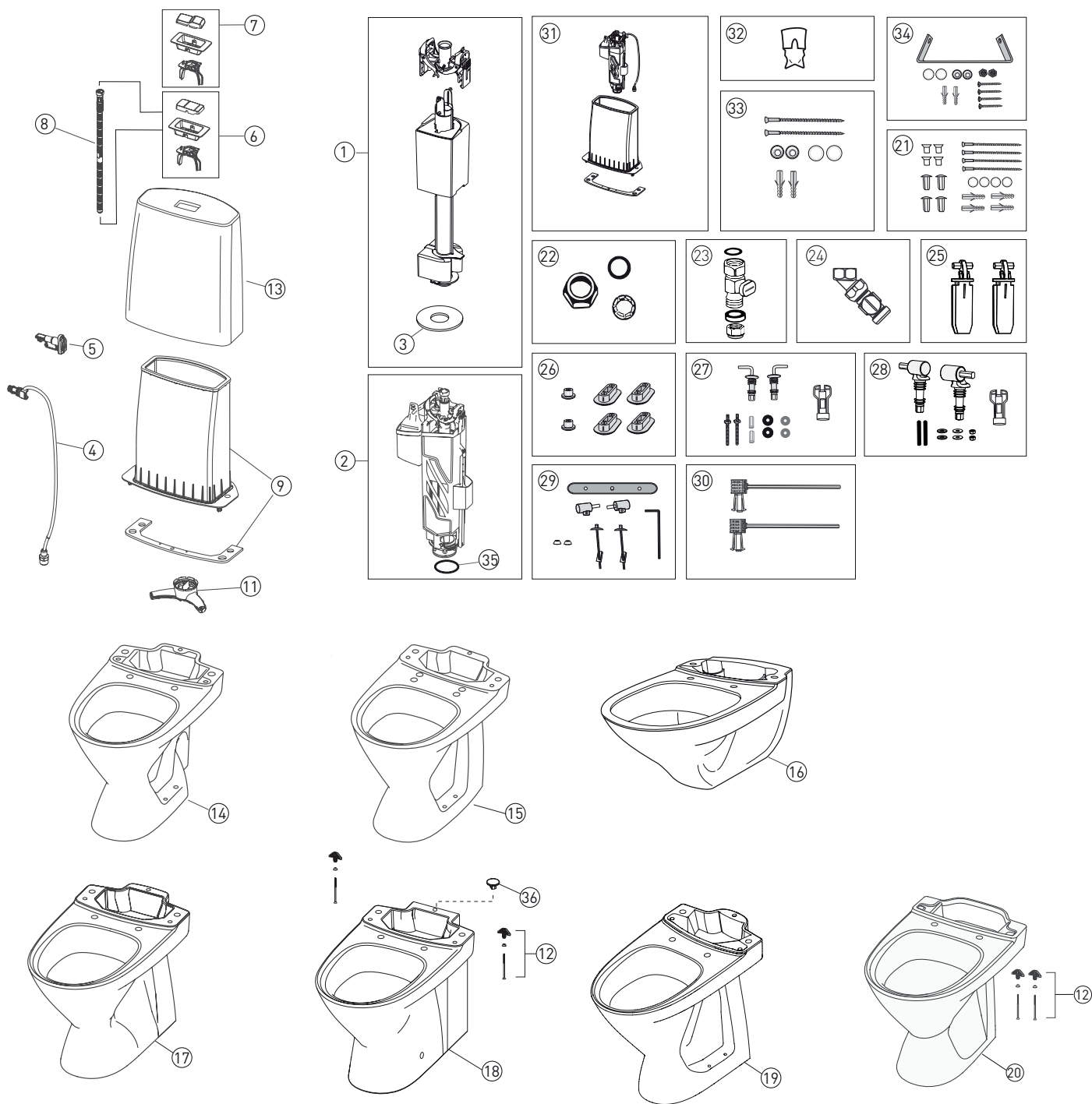

Porsgrund Seven D 10,11,12,13,14,15,17,18,19,20 (2006-)



Nr	Produkt	Produktnummer	NRF-nummer	EAN
1	Seven D ventilsett komplett, dobbelspyling	Z6201700001	6067825	 6 416129 362495
	Seven D ventilsett komplett, enkelspyling	Z6201900001	6067826	 6 416129 363065
	Seven D 18 ventil komplett	Z6202600001	6004903	 6 416129 365229
	Seven D ventil komplett slim sisterne, enkelspyling	Z6204400001	6005293	 6 416129 364451
2	Seven D utløpsventil komplett, dobbelspyling	Z6201300001	6067824	 6 416129 363072
	Seven D utløpsventil komplett, enkelspyling	Z6203200001	6067831	 6 416129 362501
	Seven D 18 utløpsventil komplett	Z6202500001	6004902	 6 416129 364543
	Seven D utløpsventil slim sisterne, enkelspyling	Z6204300001	6005292	 6 416129 364444
3	Glow/Seven D pakning for utløpsventil	Z6200900001	6067823	 6 416129 362952
4	Seven D innløpsslange komplett	Z6200300001	6067817	 6 416129 363096
5	Seven D 19 innløpsventil komplett	Z6208000001	6004784	 6 416129 201695
	Innbyggingssisternerne ICM, innløpsventil komplett	Z6928000001	6067927	 6 416129 363287
6	Seven D trykknapp, krom, dobbelspyling	Z6203000001		 6 416129 362518
7	Seven D trykknapp, krom, enkelspyling	Z6204100001		 6 416129 363089
8	Glow/Seven D multibolt blue	Z6200600001	6067821	 6 416129 363171
9	Seven D innersisternerne med pakning	Z6200700001	6067822	 6 416129 363195
10	Seven D sisternepakning	Z6200200001	6067816	 6 416129 362570
11	Seven D spylørør	Z6202000001	6067827	 6 416129 363102
12	Glow/Seven D monteringssett sisternerne	Z6200400001	6067818	 6 416129 362525
13	Seven D sisternerne standard	Z2771001001	6067636	 6 416129 362587
	Seven D 18 sisternerne kort modell	Z2771801001	6067638	 6 416129 362969
14	Seven D 13 toalettskål	Z7121301001	6067938	 6 416129 363003
	Seven D 17 toalettskål	Z7121701001	6067941	 6 416129 221068
	Seven D toalettskål renoveringsmodell, hvit	Z7131301001	6004786	 6 416129 363478

Nr	Produkt	Produktnummer	NRF-nummer	EAN
15	Seven D 12 toalettskål	Z7121201001		 6 416129 362990
16	Seven D 19 toalettskål	Z7111901001	6067932	 6 416129 363010
17	Seven D 10 toalettskål med skruehull	Z7121001001	6067936	 6 416129 363218
	Seven D 10 toalettskål for liming	Z7131001001	6067943	 6 416129 362976
	Seven D klosettskål høy, P-lås	Z7161101001	6068199	 6 416129 363317
19	Seven D 10 toalettskål med 4 skruehull	Z7161001001		 6 416129 362983
20	Seven D 18 toalettskål	Z7121801001	6067942	 6 416129 363140
	Seven D 14 gulvklosett, monteringssett	Z6205100001	6067834	 6 416129 362754
21	Glow/Seven klosett, monteringssett for skål med 4 festehull	Z6205200001	6067835	 6 416129 362624
22	Kopling 15/12 mm for innløpsventil	Z6300100001	6067839	 6 416129 362563
	Kobling 10 mm for innløpsventil	Z6400100001	6067853	 6 416129 362556
24	Stoppekran, vinkel 45 grader	Z6405000001	6067857	 6 416129 362549
25	Hengsler for toalettsette 91130	Z6405600001	6067861	 6 416129 363119
26	Seven D buffere til toalettsete	Z9153900001	6067952	 6 416129 363201
27	Seven D hengslesett til klosettsete QR/FF	Z9153700001	6004792	 6 416129 301234
28	Seven D hengslesett til klosettsete SC/QR/FF	Z9154200001		 6 416129 301227
29	Seven D hengslesett til klosettsete SC	Z9154900001		 6 416129 363430
30	Seven D Image skål, monteringskruser 225 mm	Z6205600001	6002754	 6 416129 363454
31	Innersist. med ventil, dobbelspyling, komplett	Z6200100001	6067815	 6 416129 362600
32	Seven D 15 vannfordeler (gammel)	Z6202100001	6067828	 6 416129 363164
33	Seven D klosett monteringskruser	Z6205000001	6067833	 6 416129 362747
35	Glow/Seven D klosett O-ring	Z6200800001	6004966	 6 416129 363676
36	Seven D pakning klosettskåler	Z6200500001	6067819	 6 416129 363157
-	Glow innløpsventil komplett	Z6700900001	6005376	 7 591515 432442
	Glow bunnventil	Z6700800001	6005382	 7 591515 432497

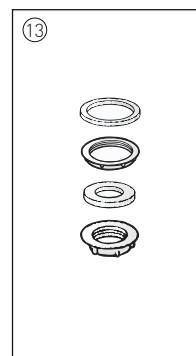
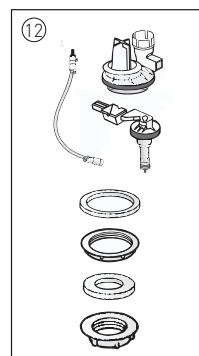
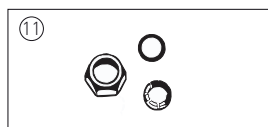
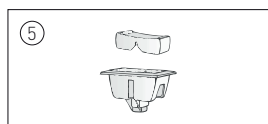
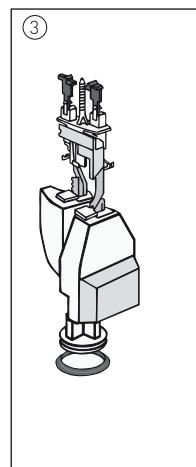
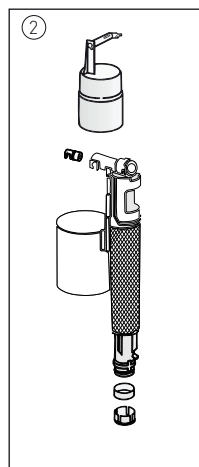
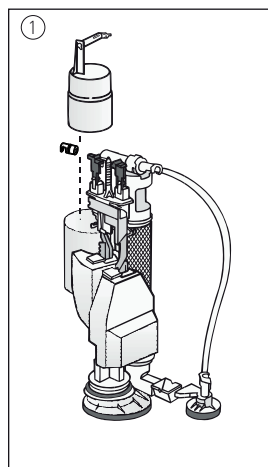
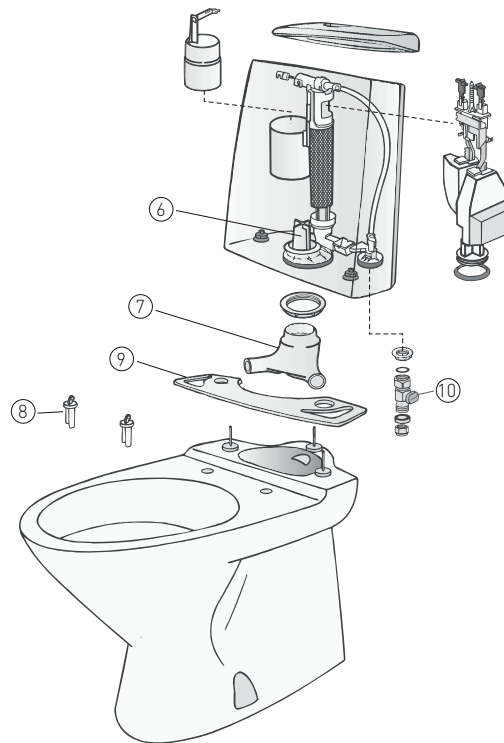
Porsgrund Mosaik 4 & 2,5 l (1999-2008)



Porsgrund Mosaik 4 & 2,5 l (1999-2008)

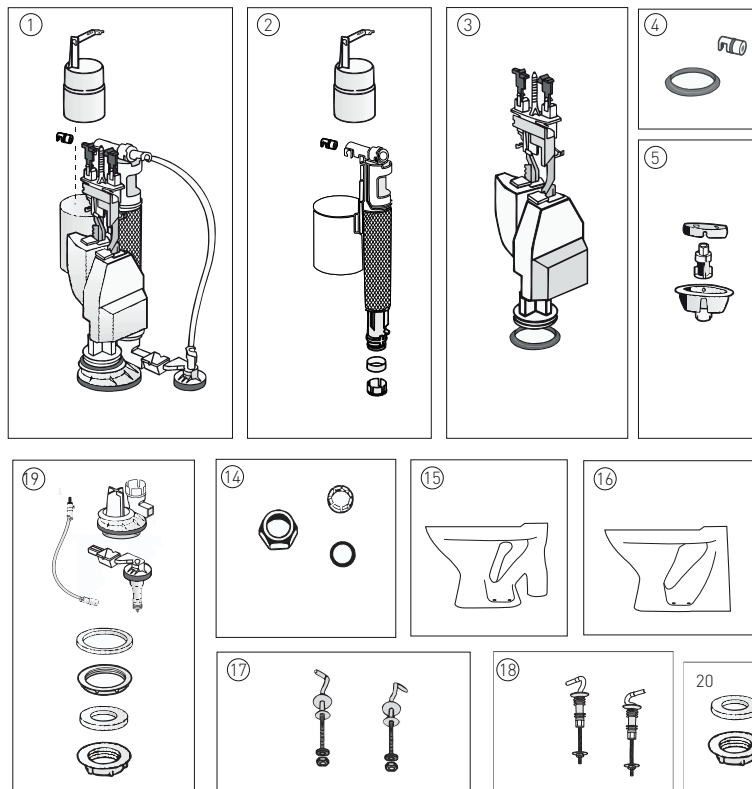
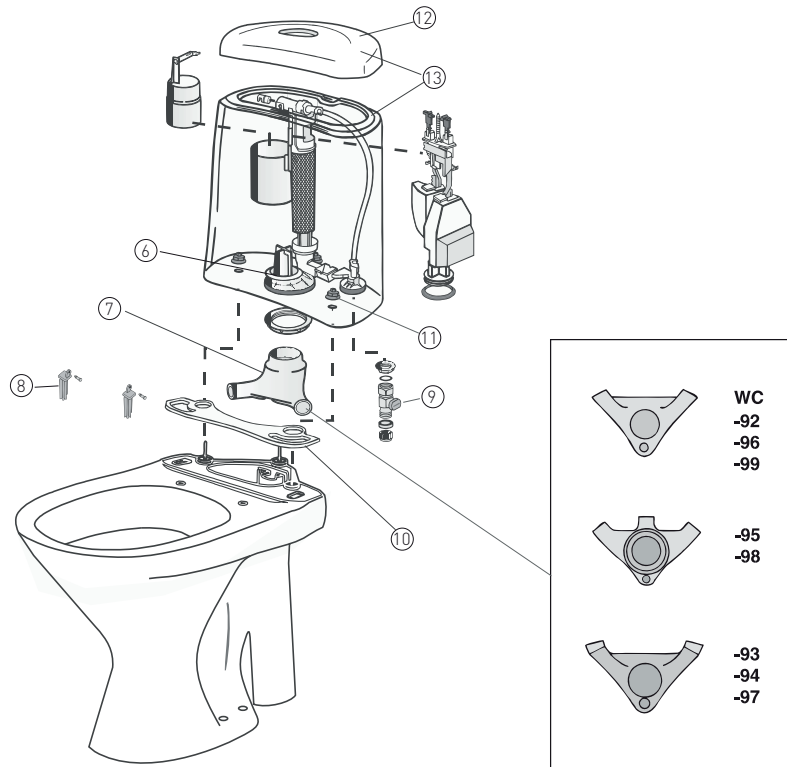

Nr	Produkt	Produktnummer	NRF-nummer	EAN
1	Trevi flottør komplett	Z6444100001	6067869	 6 416129 362266
2	Trevi reparasjonssett for flottørventil	Z6444500001	6067873	 6 416129 362259
3	Trevi og Mosaik, utløpsventil komplett	Z100009001	6067601	 6 416129 362242
4	Trevi og Mosaik, ventilpakning og stempel	Z100010001	6067602	 6 416129 362884
5	Mosaik trykknapp komplett	Z6441000001	6067868	 6 416129 363027
6	Trevi ventilsete uten mutter	Z6340200001	6067844	 6 416129 362273
7	Trevi 92, 94, 96, 99 vannfordeler	Z6345100001	6067845	 6 416129 362334
8	Hengsler for toalettsette 91130	Z6405600001	6067861	 6 416129 363119
9	Mosaik systernepakning	Z6406400001	6067865	 6 416129 363034
10	Stoppekran (alle modeller)	Z6404900001	6067856	 6 416129 362532
11	Kobling 10 mm for innløpsventil	Z6400100001	6067853	 6 416129 362556
	Kopling 15/12 mm for innløpsventil	Z6300100001	6067839	 6 416129 362563
12	Trevi E og Mosaik, ventilfeste innløpsrør	Z100020001	6060028	 6 416129 363744
13	Trevi og Mosaik, mutter og tetning bunnventil innløp	Z100021001	6060029	 6 416129 363751
-	Trevi monteringsskruer systerne	Z6409200001	6067867	 6 416129 362303
	Trevi systerneverktøy	Z100006001	6067599	 6 416129 362082

Porsgrund Trevi 4 & 2,5 l (1996-)



Porsgrund Trevi 4 & 2,5 l (1996-)

Nr	Produkt	Produktnummer	NRF-nummer	EAN
1	Trevi flottør komplett	Z6444100001	6067869	 6 416129 362266
2	Trevi reparasjonssett for flottørventil	Z6444500001	6067873	 6 416129 362259
3	Trevi og Mosaik, utløpsventil komplett	Z100009001	6067601	 6 416129 362242
4	Trevi og Mosaik, ventilpakning og stempel	Z100010001	6067602	 6 416129 362884
5	Trevi trykknapp krom dobbelspyling	Z6444200001		 6 416129 362310
	Trevi trykknapp hvit dobbelspyling	Z6444201001	6067872	 6 416129 362327
6	Trevi ventilsete uten mutter	Z6340200001	6067844	 6 416129 362273
7	Trevi 92, 94, 96, 99 vannfordeler	Z6345100001	6067845	 6 416129 362334
	Trevi 95, 98 vannfordeler	Z6345200001		 6 416129 363041
	Trevi 94 vannfordeler	Z6345700001		 6 416129 363058
8	Trevi/Aniara hengsler for propensete	Z6405500001		 6 416129 362891
9	Stoppekran (alle modeller)	Z6404900001	6067856	 6 416129 362332
10	Trevi sisternepakning (92, 94, 96, 99, Basic)	Z6406200001	6067863	 6 416129 362280
	Trevi sisternepakning (95, 98)	Z6406300001		 6 416129 362297
11	Trevi monteringsskruer sisterner	Z6409200001	6067867	 6 416129 362303
12	Trevi sisternelokk dobbelspyling	Z2777901001	6067639	 6 416129 362389
13	Trevi E sisterner komplett	Z2788001001		 6 416129 362471
	Trevi sisterner dobbelspyling	Z2778001001	6067641	 6 416129 362396
14	Kobling 10 mm for innløpsventil	Z6400100001	6067853	 6 416129 362556
	Kopling 15/12 mm for innløpsventil	Z6300100001	6067839	 6 416129 362563
15	Trevi 92 toalettskål	Z7109201001		 6 416129 221051
16	Trevi 96 toalettskål	Z7109601001	6067929	 6 416129 362907
17	Trevi/Viva setehengsler	Z9159200001	6067956	 6 416129 362341
18	Trevi henglesett for QR hardsete	Z9159300001	6005291	 6 416129 364109

Nr	Produkt	Produktnummer	NRF-nummer	EAN
19	Trevi E og Mosaik, ventilfeste innløpsrør	Z100020001	6060028	 6 416129 563744
20	Trevi og Mosaik, mutter og tetning bunnventil innløp	Z100021001	6060029	 6 416129 563751
-	Trevi systerneverktøy	Z100006001	6067599	 6 416129 562082

Porsgrund Trevi Basic 4/6 l (1993-)

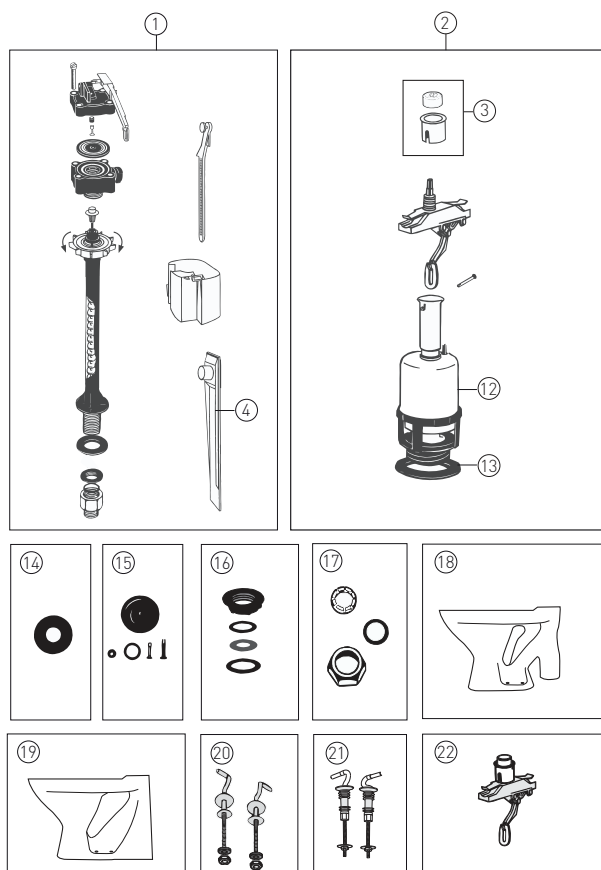
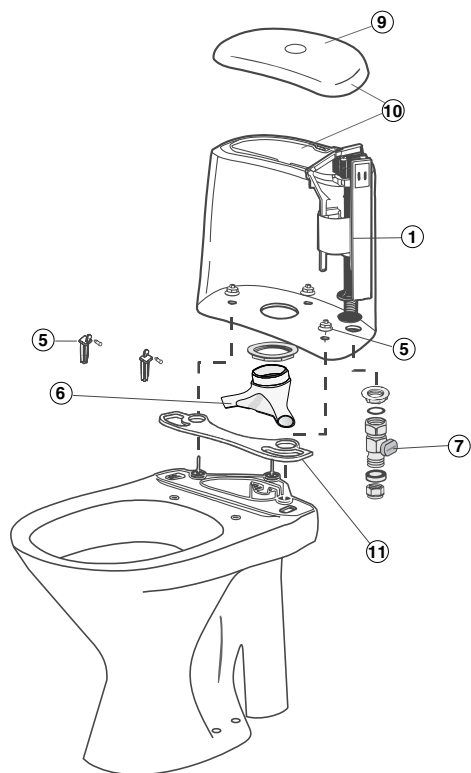

Porsgrund Trevi Basic 4/6 l (1993-)

Nr	Produkt	Produktnummer	NRF-nummer	EAN
1	Flottørventil stop noise III	Z6409000001		 6 416129 363225
2	Trevi Basic spyleventil og trykknappsett	Z100012001		 6 416129 362358
3	Trevi Basic og Aniara, trykknapp + holk, hvit	Z100019001	6005267	 6 416129 363935
4	Trevi/Aniara utløpsrør stop noise	Z6400900001	6004795	 6 416129 310182
5	Trevi monteringsskruer sisternerne	Z6409200001	6067867	 6 416129 362303
6	Trevi Basic 95, 98 vannfordeler	Z6336400001		 6 416129 362488
	Trevi Basic vannfordeler	Z6336600001	6004968	 6 416129 363690
7	Stoppekran (alle modeller)	Z6404900001	6067856	 6 416129 362532
8	Trevi/Aniara hengsler for propensete	Z6405500001		 6 416129 362891
9	Trevi sisternelokk enkelspyling	Z2477901001		 6 416129 362426
10	Trevi sisternerne enkelspyling	Z2478001001		 6 416129 362433
11	Trevi sisternerpakning (92, 94, 96, 99, Basic)	Z6406200001	6067863	 6 416129 362280
12	Trevi Basic/Aniara utløpsventil 4-6l	Z6409300001	6005268	 6 416129 363942
13	Aniara pakning ventilsete	Z6326100001		 6 416129 362877
14	Trevi Basic/Aniara ventiltetting	Z6402000001	6005269	 6 416129 363959
15	Trevi Basic/Aniara rep.sett f/innløpsventil	Z6402100001	6005271	 6 416129 363966
16	Trevi og Aniara, pakningssett	Z100015001	6067604	 6 416129 362372
17	Kobling 10 mm for innløpsventil	Z6400100001	6067853	 6 416129 362556
	Kopling 15/12 mm for innløpsventil	Z6300100001	6067839	 6 416129 362563
18	Trevi 92 toalettskål	Z7109201001		 6 416129 221051
19	Trevi 96 toalettskål	Z7109601001	6067929	 6 416129 362907
20	Trevi/Viva setehengsler	Z9159200001	6067956	 6 416129 362341
21	Trevi hengsesett for QR hardsete	Z9159300001	6005291	 6 416129 364109
22	Trevi Basic trykknappanordning	Z6409100001	6060048	 6 416129 363911

Nr	Produkt	Produktnummer	NRF-nummer	EAN
-	Trevi systerneverktøy	Z100006001	6067599	 6 416129 362082







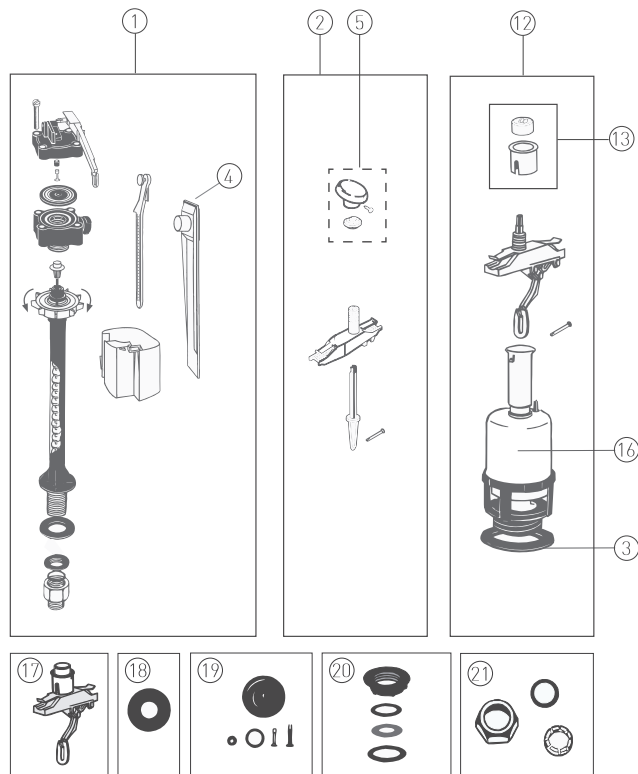
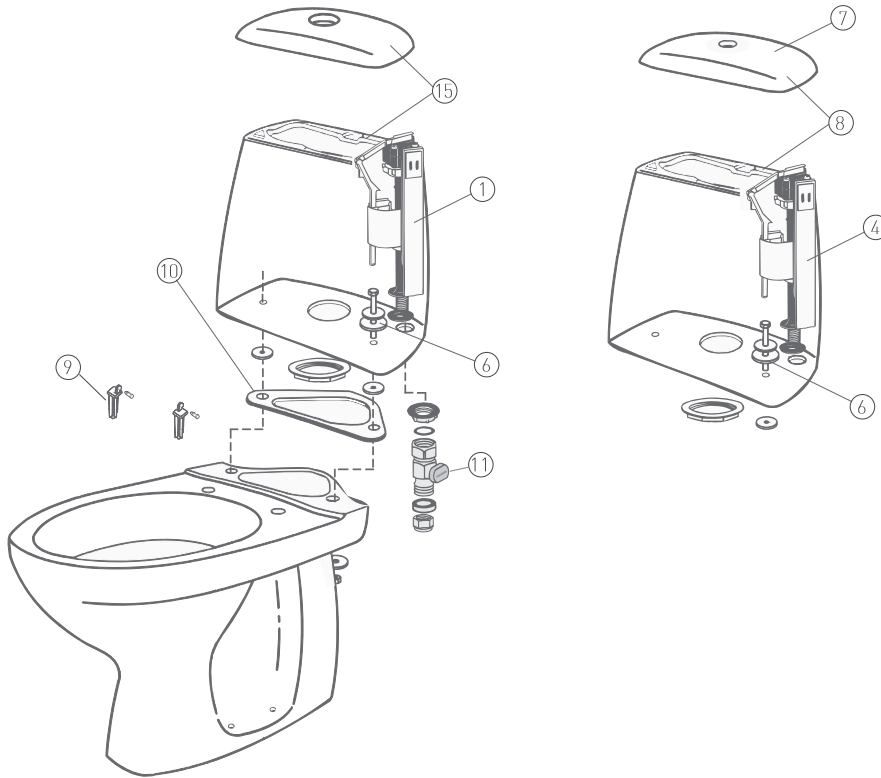











Porsgrund Aniara 6 l (1980-1996), 4/6 l (1993-2007)

With pushbutton

With lifting knob



Porsgrund Aniara 6 l (1980-1996), 4/6 l (1993-2007)

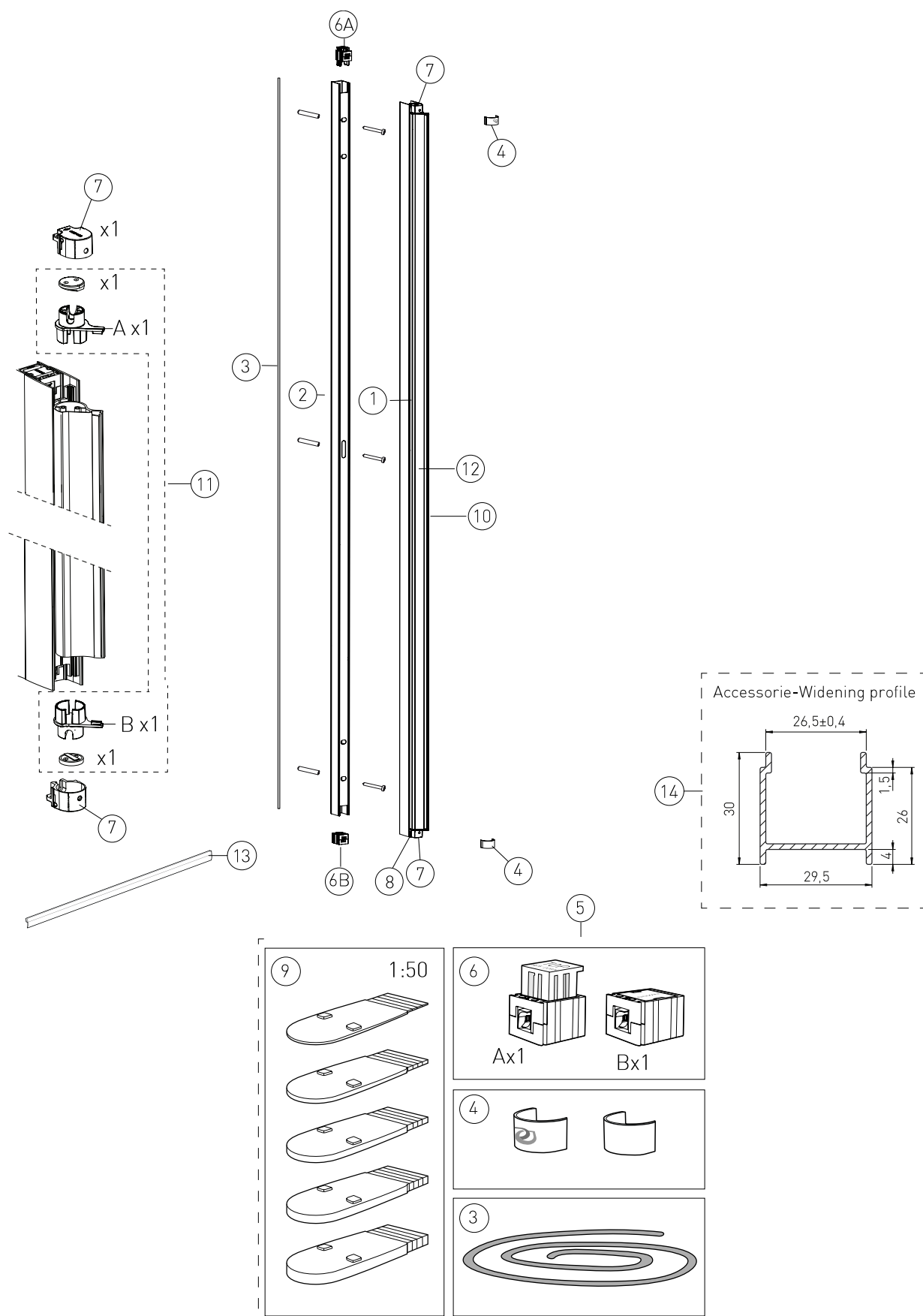

Nr	Produkt	Produktnummer	NRF-nummer	EAN
1	Flottørventil stop noise III	Z640900001		 6 416129 363225
2	Aniara løftemekanisme	Z640270001		 6 416129 362174
3	Aniara pakning ventilsete	Z632610001		 6 416129 362877
4	Trevi/Aniara utløpsrør stop noise	Z640090001	6004795	 6 416129 310182
5	Aniara/460 løfteknott m/skrue	Z640530001	6060047	 6 416129 363904
6	Aniara monteringskruer for sisterne	Z640280001		 6 416129 362181
8	Aniara sisterne, oppløft	Z2177001001		 6 416129 362211
9	Trevi/Aniara hengsler for propensete	Z640550001		 6 416129 362891
10	Aniara sisternepakning	Z640610001		 6 416129 362204
11	Stoppekran (alle modeller)	Z640490001	6067856	 6 416129 362532
12	Aniara spyleventil- og trykknappsett	Z100007001		 6 416129 362198
13	Trevi Basic og Aniara, trykknapp + holk, hvit	Z100019001	6005267	 6 416129 363935
15	Aniara sisterne, trykknapp	Z2477001001	6067629	 6 416129 362235
16	Trevi Basic/Aniara utløpsventil 4-6l	Z640930001	6005268	 6 416129 363942
17	Aniara/460 trykknappanordning	Z640480001		 6 416129 363928
19	Trevi Basic/Aniara rep.sett f/innløpsventil	Z640210001	6005271	 6 416129 363966
20	Trevi og Aniara, pakningssett	Z100015001	6067604	 6 416129 362372
21	Kobling 10 mm for innløpsventil	Z640010001	6067853	 6 416129 362556
	Kopling 15/12 mm for innløpsventil	Z630010001	6067839	 6 416129 362563
-	Trevi Basic/Aniara ventiltetting	Z640200001	6005269	 6 416129 363959

Porsgrund Showerama 10-0 (2017-)



Porsgrund Showerama 10-0 (2017-)

Nr	Produkt	Produktnummer	NRF-nummer	EAN
1	Showorama 10, mellomprofil hvit	Z0580202001	6005868	 6 416129 381595
	Showorama 10, mellomprofil børstet aluminium	Z0580201001	6005869	 6 416129 381687
2	Showorama 10, veggprofil hvit	Z0580102001	6005871	 6 416129 381694
	Showorama 10, veggprofil børstet aluminium	Z0580101001	6005872	 6 416129 381700
3	Showorama 10, tetningslist, fast veggprofil	Z0583120001	6005873	 6 416129 381717
4	Showorama 10, dekkbrikke med logo børstet aluminium	Z0580801001	6005874	 6 416129 381724
	Showorama 10, dekkbrikke med logo hvit	Z0580802001	6005875	 6 416129 381731
5	Showorama 10, monteringssett, hvit	Z0584631001	6005876	 6 416129 381748
	Showorama 10, monteringssett børstet aluminium	Z0584630001	6005877	 6 416129 381755
6	Showorama 10, quick fix feste øvre og nedre	Z0582020001	6005878	 6 416129 381762
7	Showorama 10, endelokk øvre/nedre inkl løftemekanisme og stoppeskrue	Z0581430001	6005879	 6 416129 381779
8	Showorama 10, stoppskrue for løftemekanismen	Z1675217001	6005881	 6 416129 381786
9	Showorama 10 distanser profil/golv	Z200037001	6005895	 6 416129 381403
10	Showorama 10, øvre og nedre styring nisje hvit	Z0581823001	6005886	 6 416129 381830
	Showorama 10, øvre og nedre styring nisje, børstet aluminium	Z0581821001	6005887	 6 416129 381847
	Showorama 10, nisjeprofil 2000 mm hvit	Z0580502001	6005888	 6 416129 381854
	Showorama 10, nisjeprofil 2000 mm børstet aluminium	Z0580501001	6005889	 6 416129 381861
	Showorama 10, magnetlist nisjeprofil børstet aluminium	Z0582624001	6005896	 6 416129 381410
	Showorama 10, magnetlist nisjeprofil hvit	Z0582625001	6005897	 6 416129 381427
13	Tetningslister gulv	05858080	6306518	 7 391515 431766
15	Showorama 10, løftemekanisme dør børstet aluminium	Z0581621001	6005882	 6 416129 381793
	Showorama 10, løftemekansime dør hvit	Z0581622001	6005883	 6 416129 381809
16	Showorama 10, øvre styring dør børstet aluminium	Z0581721001	6005884	 6 416129 381816
	Showorama 10, øvre styring dør hvit	Z0581722001	6005885	 6 416129 381823





Nr	Produkt	Produktnummer	NRF-nummer	EAN
-	Porsgrund TBSV utforingsprofil, hvit	05856088	6306516	 7 591515 431742
	Porsgrund TBSV utforingsprofil, alu	05856089	6306515	 7 591515 431735
	Porsgrund Showerama/Design magnetlister, 45 grader for hjørneløsning	0584780	6306439	 7 591515 434767





Porsgrund Showerama 10-11 (2018-)

Nr	Produkt	Produktnummer	NRF-nummer	EAN
-	Porsgrund Showerama 10-11, sett med deksler for hengsler	Z200065001	6296182	 6 416129 392294
	Porsgrund Showerama 10-11, hengsler venstre 2 sett	Z200063001	6296183	 6 416129 392256
	Porsgrund Showerama 10-11, hengsler høyre 2 sett	Z200064001	6296184	 6 416129 392270
	Porsgrund Showerama 10-11, tetningslist mellom glassdører	Z585120001	6296188	 6 416129 392416
	Porsgrund Showerama 10-11, tetning for dørknott	Z585220001	6296189	 6 416129 392430
	Ifö Space 2000 rund handtak, matt (2pack)	Z0569920	6295524	 7 391515 431926

Porsgrund Showerama 10-4, 10-41, 10-01, 10-42 & 10-02 (2017-)



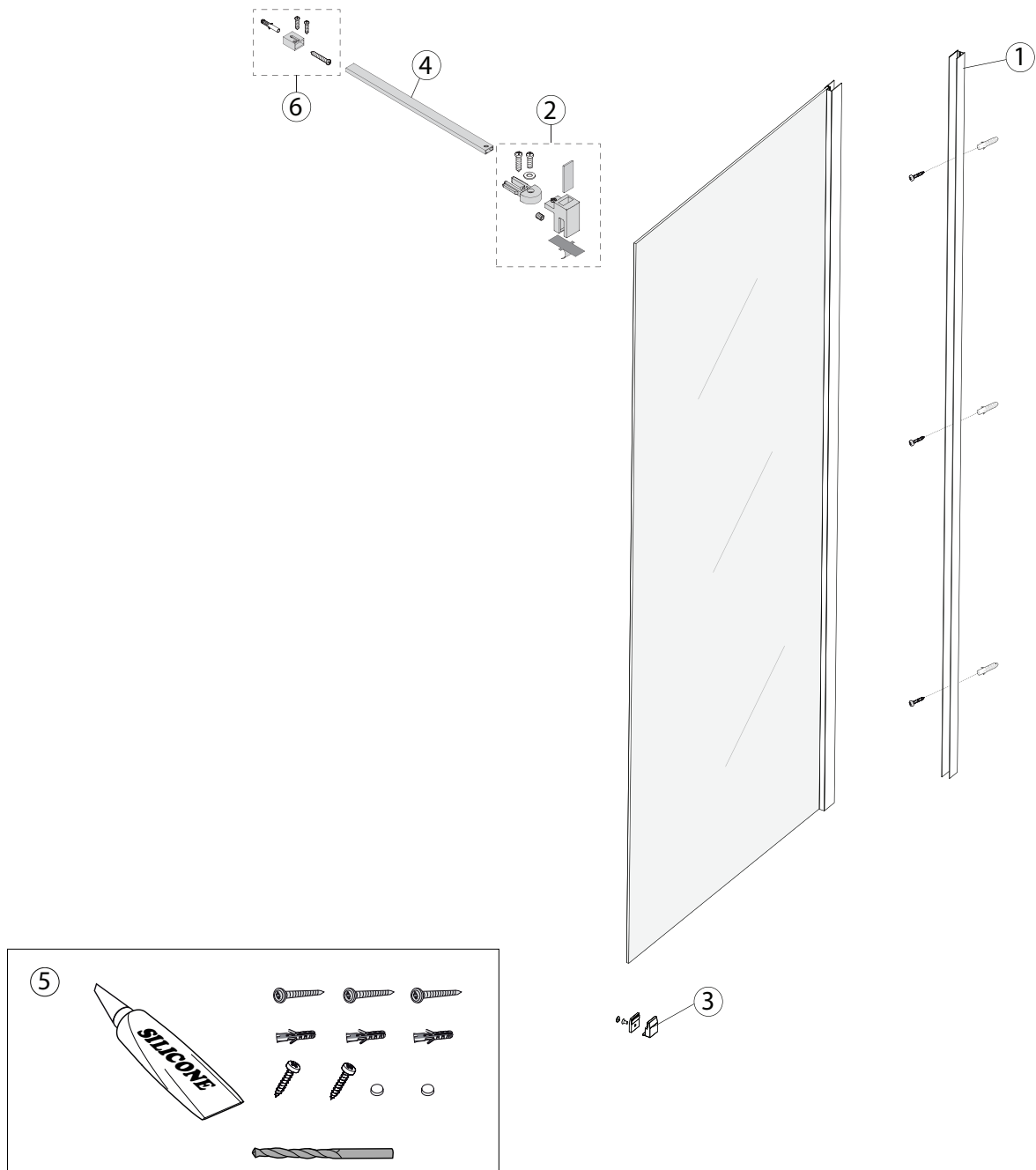

Nr	Produkt	Produktnummer	NRF-nummer	EAN
1	Showerama 10, mellomprofil hvit	Z0580202001	6005868	 6 416129 381595
	Showerama 10, mellomprofil børstet aluminium	Z0580201001	6005869	 6 416129 381687
2	Showerama 10, veggprofil hvit	Z0580102001	6005871	 6 416129 381694
	Showerama 10, veggprofil børstet aluminium	Z0580101001	6005872	 6 416129 381700
3	Showerama 10, tetningslist, fast veggprofil	Z0583120001	6005873	 6 416129 381717
4	Showerama 10, dekkbrikke med logo børstet aluminium	Z0580801001	6005874	 6 416129 381724
	Showerama 10, dekkbrikke med logo hvit	Z0580802001	6005875	 6 416129 381731
5	Showerama 10, monteringssett, hvit	Z0584631001	6005876	 6 416129 381748
	Showerama 10, monteringssett børstet aluminium	Z0584630001	6005877	 6 416129 381755
6	Showerama 10, quick fix feste øvre og nedre	Z0582020001	6005878	 6 416129 381762
7	Showerama 10, endeløkk øvre/nedre inkl løftemekanisme og stoppeskrue	Z0581430001	6005879	 6 416129 381779
8	Showerama 10, stoppskrue for løftemekanismen	Z1675217001	6005881	 6 416129 381786
9	Porsgrund Showerama/Design magnetlister, 45 grader for hjørneløsning	0584780	6306439	 7 591515 434767
10	Porsgrund Showerama/Design tetningslist for dør	0682380	6295556	 7 591515 432190
11	Tetningslister gulv	05858080	6306518	 7 591515 431766
12	Porsgrund Showerama/Design sett for nisjeløsning	0684680	6295391	 7 591515 427868
13	Magnetlister	05857080	6306517	 7 591515 431759
14	Tilbehør håndtak krom	05785080	6296896	 6 416129 379165
	Tilbehør håndtak hvit	05785081	6296897	 6 416129 379172
	Tilbehør håndtak sort	05785082	6296898	 6 416129 379189
15	Showerama 10, løftemekanisme dør børstet aluminium	Z0581621001	6005882	 6 416129 381793
	Showerama 10, løftemekanisme dør hvit	Z0581622001	6005883	 6 416129 381809
16	Showerama 10, øvre styring dør børstet aluminium	Z0581721001	6005884	 6 416129 381816
	Showerama 10, øvre styring dør hvit	Z0581722001	6005885	 6 416129 381823

Nr	Produkt	Produktnummer	NRF-nummer	EAN
17	Showrama 10 distanser profil/golv	Z200037001	6005895	 6 416129 381403
-	Porsgrund TBSV utforingsprofil, hvit	05856088	6306516	 7 391515 431742
	Porsgrund TBSV utforingsprofil, alu	05856089	6306515	 7 391515 431735

Porsgrund Showerama 10-20 (2017-)









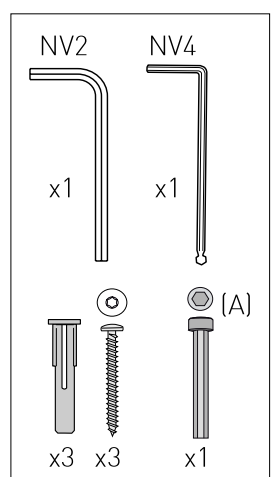
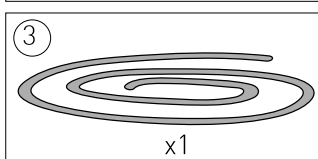
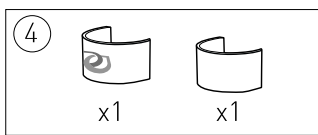
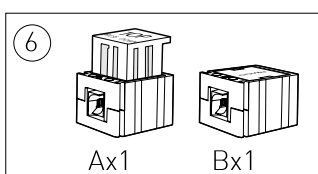
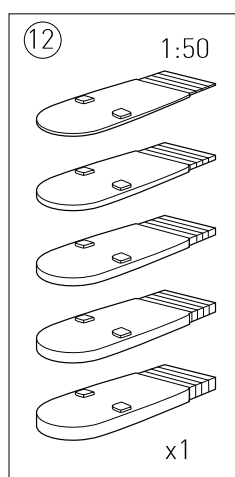
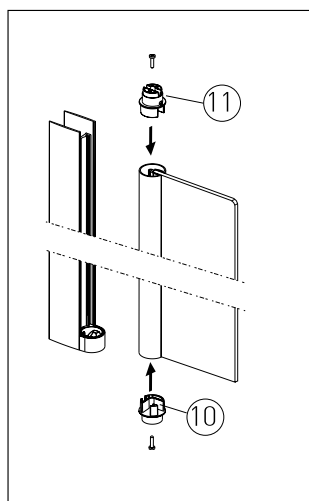
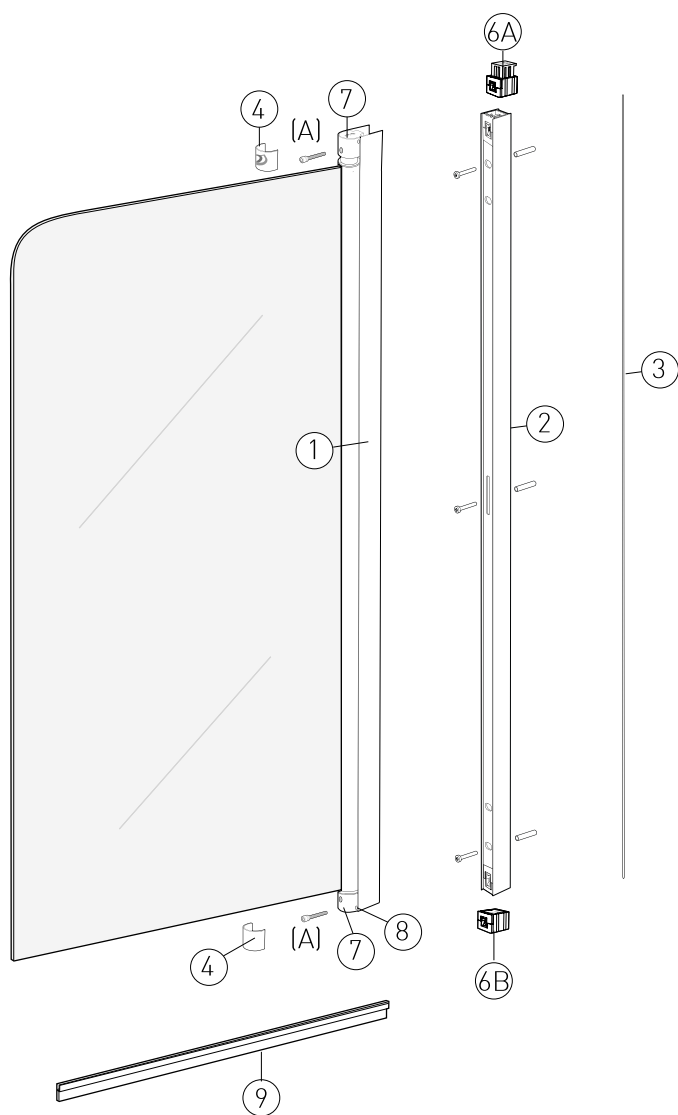

Porsgrund Showerama 10-20 (2017-)

Nr	Produkt	Produktnummer	NRF-nummer	EAN
3	Porsgrund Showerama 10-20 guvkonsoll	Z0773908001		 6 416129 392157
4	Design, veggstag for 1200 mm	Z0688080001	6005306	 6 416129 372357
5	Showrama 8-20 monteringssett	Z0731630001	6068345	 7 594118 451278
6	Design, veggstag, glassfeste sett 40 mm	Z0682930001	6005296	 6 416129 372173
-	Tetningslister gulv	05858080	6306518	 7 391515 431766

Porsgrund Showerama 10-40 badekarskjerm (2017-)



Porsgrund Showerama 10-40 badekarskjem (2017-)





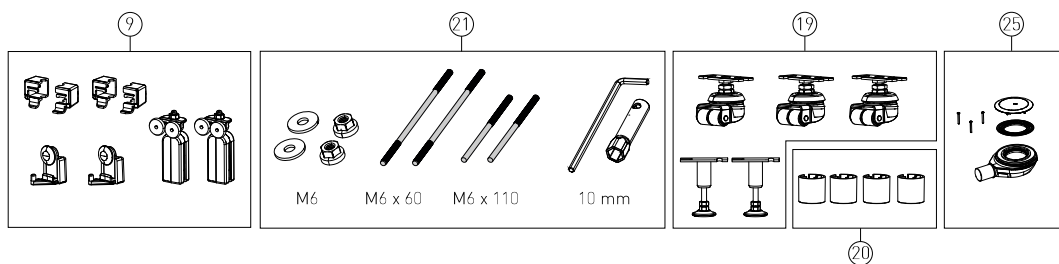
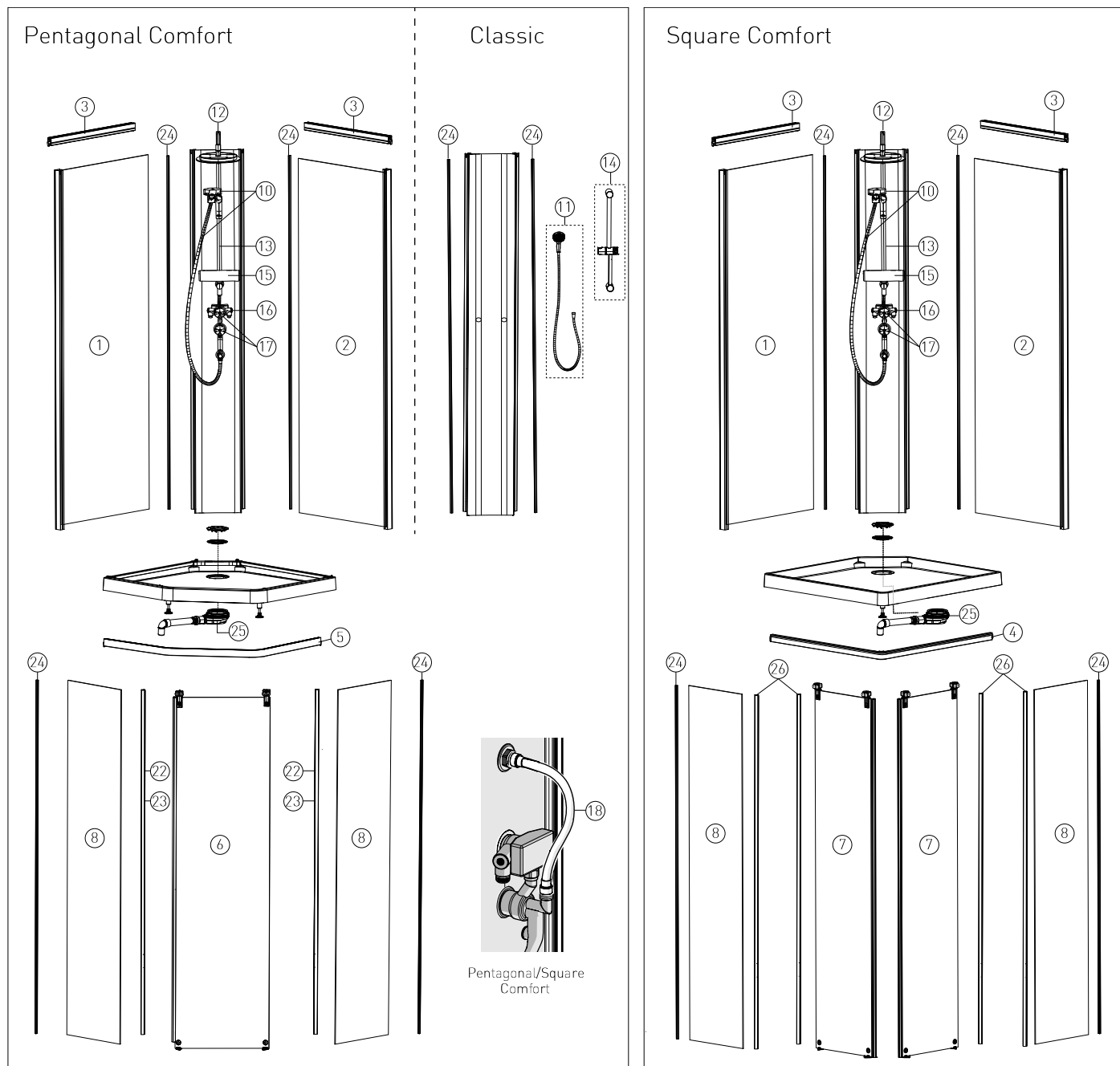



Nr	Produkt	Produktnummer	NRF-nummer	EAN
1	Showorama 10, nisjeprofil 1400 mm hvit	Z0580212001	6005891	 6 416129 381878
	Showorama 10, nisjeprofil 1400 mm børstet aluminium	Z0580211001	6005892	 6 416129 381885
2	Showorama 10, veggprofil 1400 mm hvit	Z0580112001	6005893	 6 416129 381892
	Showorama 10, veggprofil 1400 mm børstet aluminium	Z0580111001	6005894	 6 416129 381397
3	Showorama 10, tetningslist, fast veggprofil	Z0583120001	6005873	 6 416129 381717
4	Showorama 10, dekkbrikke med logo børstet aluminium	Z0580801001	6005874	 6 416129 381724
	Showorama 10, dekkbrikke med logo hvit	Z0580802001	6005875	 6 416129 381731
5	Showorama 10, monteringssett, hvit	Z0584631001	6005876	 6 416129 381748
	Showorama 10, monteringssett børstet aluminium	Z0584630001	6005877	 6 416129 381755
6	Showorama 10, quick fix feste øvre og nedre	Z0582020001	6005878	 6 416129 381762
7	Showorama 10, endelukk øvre/nedre inkl løftemekanisme og stoppeskrue	Z0581430001	6005879	 6 416129 381779
8	Showorama 10, stoppskrue for løftemekanismen	Z1675217001	6005881	 6 416129 381786
9	Tetningslister gulv	05858080	6306518	 7 391515 431766
10	Showorama 10, løftemekanisme dør børstet aluminium	Z0581621001	6005882	 6 416129 381793
	Showorama 10, løftemekanisme dør hvit	Z0581622001	6005883	 6 416129 381809
11	Showorama 10, øvre styring dør børstet aluminium	Z0581721001	6005884	 6 416129 381816
	Showorama 10, øvre styring dør hvit	Z0581722001	6005885	 6 416129 381823
12	Showorama 10 distanser profil/golv	Z200037001	6005895	 6 416129 381403























Porsgrund Showerama - Dusjkabinetter 10-5 (2018-)







Porsgrund Showerama - Dusjkabinetter 10-5 (2018-)

Nr	Produkt	Produktnummer	NRF-nummer	EAN
8	Showorama 8-5/10-5 pentagonal, framparti 1921x504, klart	244.061.00.1	6296996	 4 025416 446538
	Showorama 10-5 framglass 1921x400	244.073.00.1	6297009	 4 025416 461005
	Showorama 8-5/10-5 pentagonal, framparti 1921x264, klart	244.058.00.1	6296993	 4 025416 440901
	Showorama 8-5/10-5 pentagonal, framparti 1921x364, klart	244.059.00.1	6296994	 4 025416 440925
	Showorama 8-5/10-5 pentagonal, framparti 1921x568, klart	244.062.00.1	6296997	 4 025416 446545
	Showorama 8-5/10-5 pentagonal, framparti 1921x413, klart	244.060.00.1	6296995	 4 025416 446521
9	Showorama 8-5/10-5 dørhenger	244.057.00.1	6296992	 4 025416 440895
10	Showorama 10-5 Comfort, hånddusj	244.063.00.1	6296998	 4 025416 459644
11	Showorama 10-5 Classic, hånddusj	244.064.00.1	6296999	 4 025416 459651
12	Showorama 10-5 Comfort takdusj	244.065.00.1	6297001	 4 025416 459927
13	Showorama 10-5 Comfort dusjhåndtak	244.066.00.1	6297002	 4 025416 460268
14	Showorama 10-5 Classic dusjhåndtak	244.067.00.1	6297003	 4 025416 460299
15	Showorama 10-5 hylle Comfort	244.068.00.1	6297004	 4 025416 460329
16	Showorama 10-5 Comfort mixer kropp	244.070.00.1	6297006	 4 025416 460718
17	Showorama 10-5 Comfort mixer håndtak	244.069.00.1	6297005	 4 025416 460888
18	Showorama 10-5 Comfort hvit tube	244.071.00.1	6297007	 4 025416 460732
19	Showorama 10-5 kar hjul og fot	244.072.00.1	6297008	 4 025416 460978
20	Showorama 10-5 kar fot	244.074.00.1	6297011	 4 025416 460792
21	Showorama 10-5 monteringssett	244.075.00.1	6297012	 4 025416 480808
22	Showorama 10-5 dør tetningssett hvit	244.076.00.1	6297013	 4 025416 480822
23	Showorama 10-5 dør tetningssett børstet aluminium	244.077.00.1	6297014	 4 025416 480839
24	Showorama 7/10-5 U-list tetningssett	244.078.00.1	6297015	 4 025416 480846
25	Geberit dusjavløp d90, med avløpsdeksel, vannlåshøyde 30 mm, avløp av PP	150.582.21.1		 4 025416 635846
26	Showorama 10, dørtetning	244.087.00.1		 4 025416 431503

Nr	Produkt	Produktnummer	NRF-nummer	EAN
Showerama 10-5, bakparti, venstre				
1	Showerama 10-5 bakparti, v 900	244.005.00.1	6296936	 4 0254 16 207849
	Showerama 10-5 bakparti, v 900	244.006.00.1	6296937	 4 0254 16 207894
	Showerama 10-5 bakparti, v 900	244.007.00.1	6296938	 4 0254 16 207900
	Showerama 10-5 bakparti, v 900	244.008.00.1	6296939	 4 0254 16 207962
	Showerama 10-5 bakparti, v 800	244.009.00.1	6296941	 4 0254 16 207993
	Showerama 10-5 bakparti, v 800	244.010.00.1	6296942	 4 0254 16 208013
	Showerama 10-5 bakparti, v 800	244.011.00.1	6296943	 4 0254 16 208044
	Showerama 10-5 bakparti, v 800	244.012.00.1	6296944	 4 0254 16 208068
	Showerama 10-5 bakparti, v 1000	244.013.00.1	6296945	 4 0254 16 209379
	Showerama 10-5 bakparti, v 1000	244.014.00.1	6296946	 4 0254 16 209393
	Showerama 10-5 bakparti, v 1000	244.015.00.1	6296947	 4 0254 16 209409
	Showerama 10-5 bakparti, v 1000	244.016.00.1	6296948	 4 0254 16 209447
Showerama 10-5, bakparti, høyre				
2	Showerama 10-5 bakparti h 900	244.017.00.1	6296949	 4 0254 16 209454
	Showerama 10-5 bakparti h 900	244.018.00.1	6296951	 4 0254 16 209478
	Showerama 10-5 bakparti h 900	244.019.00.1	6296952	 4 0254 16 209508
	Showerama 10-5 bakparti h 900	244.020.00.1	6296953	 4 0254 16 209515
	Showerama 10-5 bakparti h 800	244.021.00.1	6296954	 4 0254 16 209522
	Showerama 10-5 bakparti h 800	244.022.00.1	6296955	 4 0254 16 209546
	Showerama 10-5 bakparti h 800	244.023.00.1	6296956	 4 0254 16 209591
	Showerama 10-5 bakparti h 800	244.024.00.1	6296957	 4 0254 16 209676
	Showerama 10-5 bakparti h 1000	244.025.00.1	6296958	 4 0254 16 209690
	Showerama 10-5 bakparti h 1000	244.026.00.1	6296959	 4 0254 16 209720
	Showerama 10-5 bakparti h 1000	244.027.00.1	6296961	 4 0254 16 209744

Nr	Produkt	Produktnummer	NRF-nummer	EAN
	Showerama 10-5 bakparti h 1000	244.028.00.1	6296962	 4 025416 209751
Showerama 10-5, bakparti, topprofil				
3	Showerama 10-5 bakparti profiler 800	244.029.00.1	6296963	 4 025416 209775
	Showerama 10-5 bakparti profiler 900	244.030.00.1	6296964	 4 025416 209829
	Showerama 10-5 bakparti profiler 1000	244.031.00.1	6296965	 4 025416 209836
4	Showerama 10-5 bakparti profiler 800	244.032.00.1	6296966	 4 025416 209881
	Showerama 10-5 bakparti profiler 900	244.033.00.1	6296967	 4 025416 209959
	Showerama 10-5 bakparti profiler 1000	244.034.00.1	6296968	 4 025416 209966
Showerama 10-5, framparti, topprofil				
5	Showerama 8-5/10-5 framparti profiler	244.036.00.1	6296971	 4 025416 210061
	Showerama 10-5 framparti profiler	244.039.00.1	6296974	 4 025416 210184
	Showerama 10-5 framparti 900x900	244.044.00.1	6296979	 4 025416 210252
6	Showerama 8-5/10-5 framparti profiler	244.035.00.1	6296969	 4 025416 210030
	Showerama 8-5/10-5 framparti profiler	244.037.00.1	6296972	 4 025416 210153
	Showerama 8-5/10-5 framparti profiler	244.038.00.1	6296973	 4 025416 210160
	Showerama 8-5/10-5 framparti profiler,	244.040.00.1	6296975	 4 025416 210191
	Showerama 8-5/10-5 framparti profiler	244.041.00.1	6296976	 4 025416 210214
	Showerama 8-5/10-5 framparti profiler,	244.042.00.1	6296977	 4 025416 210221
	Showerama 8-5/10-5 framparti profiler	244.043.00.1	6296978	 4 025416 210245
Showerama 10-5, dør				
6	Showerama 10-5 pentagonal, dør 900 h	244.045.00.1	6296981	 4 025416 440710
	Showerama 10-5 pentagonal, dør 900 h	244.046.00.1	6296982	 4 025416 440727
	Showerama 10-5 pentagonal, dør 1000 h.	244.047.00.1	6296983	 4 025416 440741
	Showerama 10-5 pentagonal, dør 1000 h	244.048.00.1	6296984	 4 025416 440765
	Showerama 10-5 pentagonal, dør 900 v	244.049.00.1	6296985	 4 025416 440789

Nr	Produkt	Produktnummer	NRF-nummer	EAN
	Showerama 10-5 pentagonal, dør 900 v	244.050.00.1	6296986	 4 0254 16 440796
7	Showerama 10-5 firkantet, dør 900 h	244.051.00.1	6296987	 4 0254 16 440802
	Showerama 10-5 firkantet, dør 900 h	244.054.00.1	6296988	 4 0254 16 440826
	Showerama 10-5 firkantet, dør 900 v	244.055.00.1	6296989	 4 0254 16 440833
	Showerama 10-5 firkantet, dør 900 v	244.056.00.1	6296991	 4 0254 16 440871

Porsgrund Showerama - Dusjkabinett 8-5 (2011- 2018)

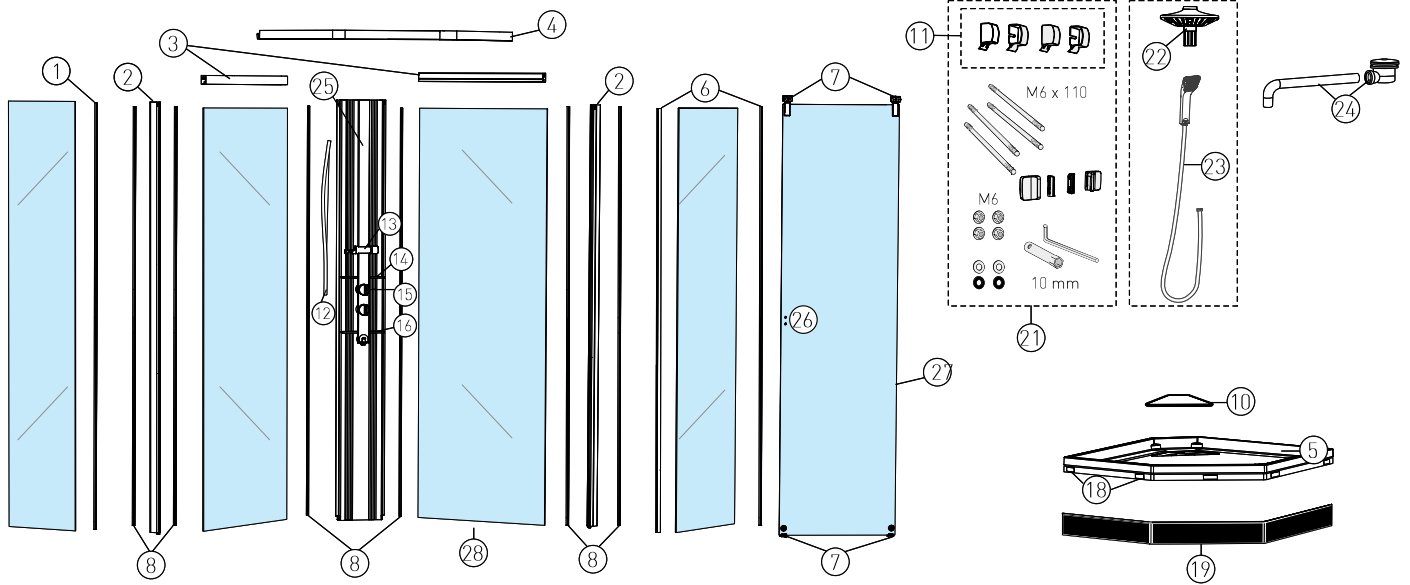















Nr	Produkt	Produktnummer	NRF-nummer	EAN
1	Showerama 8-5 sett med dørlister komplett	Z0704861001		 7 594118 447929
2	Showerama 8-5 hjørneprofil hvit	Z0700703001	6067517	 7 594118 449008
	Showerama 8-5 hjørneprofil lav hvit	Z0700704001	6067518	 7 594118 449015
	Showerama 8-5, hjørneprofil , høy, silver	Z200057001		 6 416129 592188
	Showerama 8-5, hjørneprofil, lav, silver	Z200058001		 6 416129 592195
3	Showerama 8-5 toppprofil bakre 80 komplett hvit	Z0700534001		 7 594118 448971
	Showerama 8-5 toppprofil bakre 90 komplett hvit	Z0700535001		 7 594118 448988
	Showerama 8-5 toppprofil bakre 100 komplett hvit	Z0700536001	6067512	 7 594118 448995
	Showerama 8-5, bakre toppprofil til 80, silver	Z200059001		 6 416129 592201
	Showerama 8-5, bakre toppprofil til 100, silver	Z200061001		 6 416129 592225
	Showerama 8-5, bakre toppprofil til 90, silver	Z200060001		 6 416129 592218
4	Showerama 8-5/10-5 framparti profiler	244.036.00.1	6296971	 4 025416 210061
	Showerama 8-5/10-5 framparti profiler	244.037.00.1	6296972	 4 025416 210153
	Showerama 8-5/10-5 framparti profiler,	244.040.00.1	6296975	 4 025416 210191

Nr	Produkt	Produktnummer	NRF-nummer	EAN
	Showerama 8-5/10-5 framparti profiler	244.041.00.1	6296976	
	Showerama 8-5/10-5 framparti profiler	244.038.00.1	6296973	
	Showerama 8-5/10-5 framparti profiler,	244.042.00.1	6296977	
	Showerama 8-5/10-5 framparti profiler	244.035.00.1	6296969	
	Showerama 8-5/10-5 framparti profiler	244.043.00.1	6296978	
5	Showerama, dusjkar, Dusjkar, 1000x1000 mm	4988101010	6296244	
	Showerama, dusjkar, 900x800mm	4988001908	6296242	
	Showerama, dusjkar, 900x900 mm	4988001909	6296243	
7	Showerama 8-5/10-5 dørhenger	244.057.00.1	6296992	
8	Showerama 8-5 U-profil	Z0702721001		
10	Showerama 8-5 avløpsdeksel	Z0704431001		
12	Showerama 8-5 slange bak søyle	Z0702506001		
13	Showerama 8-5 hånddusjholder komplett	Z0705030001		
14	Showerama 8-5 komplett armatur	Z0702500001		
15	Showerama 8-5, øvre hylle komplett	Z0702333001		
16	Showerama 8-5, hylle nedre komplett	Z0702331001		
18	Showerama 8-5 klips for frontpanel	Z0706420001		
19	Frontpanel, silver 1000X1000	0700373		
	Frontpanel, silver 800X900	0700370		
	Frontpanel, silver 900X900	0700372		
	Frontpanel, silver 900X800	0700371		
	Frontpanel, hvit 800x900	0700305	6295292	
	Frontpanel, hvit 900x800	0700306	6295293	
	Frontpanel, hvit 900x900	0700307	6295294	
	Frontpanel for dusjkar, hvitt	0700308	6295295	

Nr	Produkt	Produktnummer	NRF-nummer	EAN
21	Showerama 8-5 monteringssett	Z0705430001	6067578	 7 594118 447905
22	Showerama 8-5 regndusj komplett	Z0705540001	6067582	 7 594118 449077
23	Showerama 8-5, hånddusj med slange komplett	Z0705535001	6067581	 7 594118 449060
24	Geberit dusjavløp d90, med avløpsdeksel, vannlåshøyde 30 mm, avløp av PP	150.582.21.1		 4 025416 633846
25	Showerama 8-5 skinne hvit	Z0700903001		 7 594118 448865
	Showerama 8-5 skinne alu	Z0700905001		 7 594118 449558
26	Showerama 8 dørhåndtak holder 2 stk	Z0700805001		 7 594118 451087
-	Showerama 10-5 kar hjul og fot	244.072.00.1	6297008	 4 025416 460978
	Glasanhåll, komplett	Z200026001		 7 594118 451391
	Showerama plastpropp dusjkrakk 4 stk	Z200027001		 7 594118 450899
	8-5, hålllare/fäste	Z0702421001		 7 594118 450905
	Porsgrund Showrama 8-5, magnetventil inn med slange	Z706020001		 6 416129 371824
	Porsgrund Showrama 8-5, magnetventil ut med slange	Z706120001		 6 416129 371831
Showerama 8-5, dør				
27	Showerama 8-5 dør klar 80+90, komplett	Z0704024001	6067559	 7 594118 448322
	Showerama 8-5 dør Dandelion 100, komplett	Z0704121001	6067562	 7 594118 448346
	Showerama 8-5 dør komplett røk lav 90	Z0704320001		 7 594118 448391
	Showerama 8-5 dør klar 100, komplett	Z0704124001	6067563	 7 594118 448353
	Showerama 8-5 dør røk 100, komplett	Z0704120001	6067561	 7 594118 448359
	Showerama 8-5 dør Dandelion v 80+90, komplett	Z0704221001	6067565	 7 594118 448377
	Showerama 8-5 dør klar v 80+90, komplett	Z0704224001	6067566	 7 594118 448384
	Showerama 8-5 dør komplett Dandelion lav 90	Z0704321001	6067568	 7 594118 448407
	Showerama 8-5 dør røk v 80+90, komplett	Z0704220001		 7 594118 448360
	Showerama 8-5 dør komplett klar lav 90	Z0704324001	6067569	 7 594118 448414
	Showerama 8-3/8-5 dør 80/90, frostet, komplett	Z200090001		 6 416129 392331







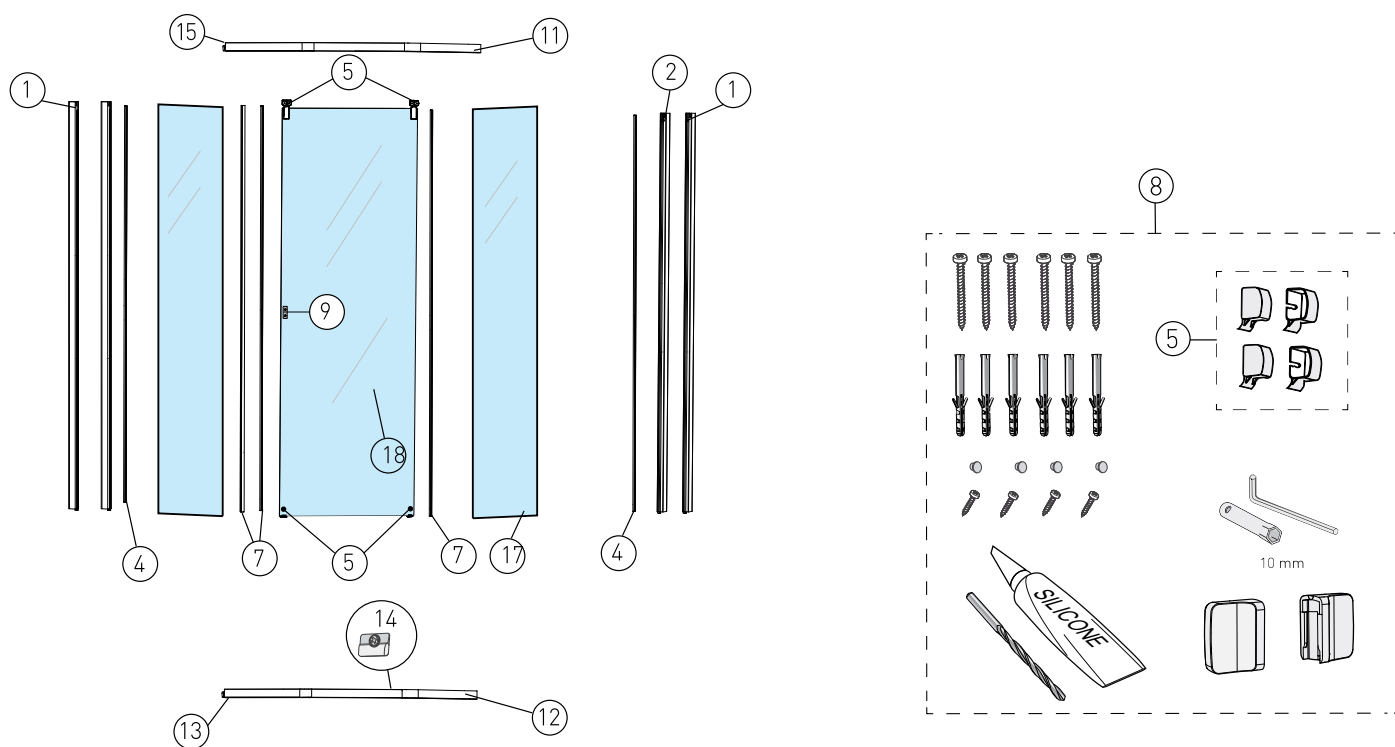









Nr	Produkt	Produktnummer	NRF-nummer	EAN
	Showerama 8-3/8-5 dør 100, frostet, komplett	Z200096001		 6 416129 392379
	Showerama 8-5, glass, framparti			
28	Showerama 8-5 røkglass front v 1921x264x5	Z0701420001	6067529	 7 594118 447998
	Showerama 8-5 Dandelionglass front v 1921x504x5	Z0701821001	6067541	 7 594118 448094
	Showerama 8-5 klarglass front 1821x504x5	Z0702824001	6067555	 7 594118 448162
	Showerama 8-5 Dandelionglass front 1821x504x5	Z0702821001		 7 594118 448155
	Showerama 8-5 røkglass front v 1921x568x5	Z0701920001	6067543	 7 594118 448117
	Showerama 8-5 Dandelionglass front v 1921x568x5	Z0701921001		 7 594118 448124
	Showerama 8-5 Dandelion glassfront 1821x364x5	Z0702921001	6067557	 7 594118 448186
	Showerama 8-5 Dandelionglass front v 1921x264x5	Z0701421001	6067531	 7 594118 448001
	Showerama 8-5 røkglass front v 1921x364x5	Z0701520001	6067533	 7 594118 448025
	Showerama 8-5 røkglass front v 1921x504x5	Z0701820001	6067539	 7 594118 448087
	Showerama 8-5 røkglass front 1821x504x5	Z0702820001	6067553	 7 594118 448148
	Showerama 8-5 Klarglass front 1821x364x5	Z0702924001	6067558	 7 594118 448193
	Showerama 8-5 Dandelionglass front v 1921x364x5	Z0701521001		 7 594118 448032
	Showerama 8-5 glass framparti, røykfarg.1921x413x5	Z0701620001		 7 594118 448056
	Showerama 8-5 glass framparti Dandelion ii 1921x413x5	Z0701621001		 7 594118 448063
	Showerama 8-5 røkglass front 1821x364x5	Z0702920001		 7 594118 448179
	Showerama 8-5/10-5 pentagonal, framparti 1921x264, klart	244.058.00.1	6296993	 4 025416 440901
	Showerama 8-5/10-5 pentagonal, framparti 1921x364, klart	244.059.00.1	6296994	 4 025416 440925
	Showerama 8-5/10-5 pentagonal, framparti 1921x413, klart	244.060.00.1	6296995	 4 025416 446521
	Showerama 8-5/10-5 pentagonal, framparti 1921x504, klart	244.061.00.1	6296996	 4 025416 446538
	Showerama 8-5/10-5 pentagonal, framparti 1921x568, klart	244.062.00.1	6296997	 4 025416 446545
	Showerama 8-3, 8-5, glassfront frostet,1921x364x5	Z200088001		 6 416129 392317
	Showerama 8-5, 8-5, glassfront frostet,1921x504x5	Z200089001		 6 416129 392324

Nr	Produkt	Produktnummer	NRF-nummer	EAN
	Showorama 8-5, glass, bakparti			
28	Showorama 8-5 røkglass bak 1921x589x5	Z0701120001	6067519	 7 594 118 448209
	Showorama 8-5, klarglass bak 1921x589x5	Z0701124001		 7 594 118 448216
	Showorama 8-5 klarglass bak 1821x689x5	Z0702624001		 7 594 118 448308
	Showorama 8-5 røkglass bak 1821x689x5	Z0702620001	6067548	 7 594 118 448292
	Showorama 8-5 frostet glass bak 1821x689x5	Z0702622001		 7 594 118 448315
	Showorama 8-5 frostet glass bak 1921x589x5,	Z0701122001		 7 594 118 448223
	Showorama 8-5 frostet glass bak 1921x689x5	Z0701222001	6067524	 7 594 118 448254
	Showorama 8-5 røkglass bak 1921x689x5,	Z0701220001		 7 594 118 448230
	Showoram 8-5 glass klart bak 1921x689x5	Z0701224001		 7 594 118 448247
	Showorama 8-5 frostet glass bak 1921x789x5,	Z0701322001		 7 594 118 448285
	Showorama 8-5 Klarglass bak 1921x789x5,	Z0701324001		 7 594 118 448278
	Showorama 8-5 røkglass bak 1921x789x5, 8-5	Z0701320001	6067526	 7 594 118 448261
	Showorama 8-5, 8-5 bakglass frostet, 1921x264x5	Z200092001		 6 416 129 392348
	Showorama 8-3, 8-5 bakglass frostet, 1921x413x5	Z200093001		 6 416 129 392355
	Showorama 8-5, 8-5 glassfront frostet. 1921x568x5	Z200094001		 6 416 129 392362

Porsgrund Showerama - Dusjhørne 8-3 (2013-)



Nr	Produkt	Produktnummer	NRF-nummer	EAN
1	Showrama 8-1/8-3 veggprofil	Z0737001001		7 594 118 451285
2	Showrama 8-, glassprofil	Z0738001001		7 594 118 451094
4	Showrama 8-5 U-profil	Z0702721001		7 594 118 449022
5	Hjul 21 mm diam (4st)	Z5148001		6 416 129 363546
	Showrama 8-5 hjulvogge komplett	Z0705161001		7 594 118 447974
	Showrama 8-5/10-5 dørhenger	244.057.00.1	6296992	4 025416 440895
6	Showrama 8-5 styring høyre og venstre komplett	Z0705861001		7 594 118 447967
7	Showrama 8-5 sett med dørlister komplett	Z0704861001		7 594 118 447929
8	Showrama 8-3 monteringssett	Z0771530001		7 594 118 451292
9	Hjul 21 mm diam (4st)	Z0700801001		6 416 129 372746
11	Showrama 8-3 toppprofil front 700x900	Z200028001		7 594 118 451308
	Showrama 8-3 toppprofil front 900x700	Z200029001		7 594 118 451315







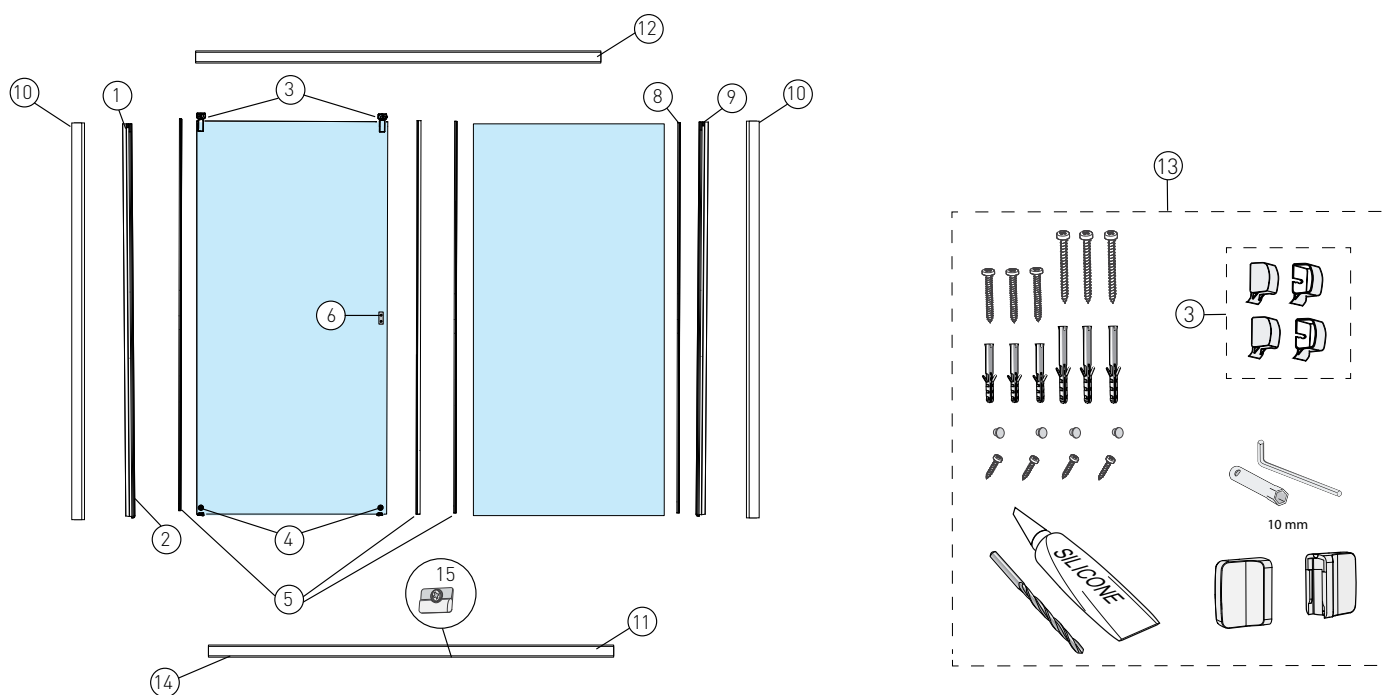

Nr	Produkt	Produktnummer	NRF-nummer	EAN
	Showerama 8-5/10-5 framparti profiler	244.035.00.1	6296969	
	Showerama 8-5/10-5 framparti profiler	244.036.00.1	6296971	
	Showerama 8-5/10-5 framparti profiler	244.037.00.1	6296972	
	Showerama 8-5/10-5 framparti profiler	244.038.00.1	6296973	
12	Showerama 8-3 bunnprofil 700x900	Z0760401001		
	Showerama 8-3 bunnprofil 900x700	Z0760501001		
	Showerama 8-3 bunnprofil 800x900	Z0760001001		
	Showerama 8-3 bunnprofil 900x800	Z0760101001		
	Showerama 8-3, bunnprofil, 700x900 mm	Z0760201001		
	Showerama 8-3, bunnprofil, 700x900 mm	Z0760301001		
13	Showerama 8-1 og 8-3, gulvtetningslister sett	Z200025001		
14	Showerama 8-1 og 8-3, komplett sett med glasstoppere	Z200024001		
15	Showerama 7-3, 7-2 profilfestesett komplett	Z200020001		
	Showerama 8-3, dør			
17	Showerama 8-5 dør klar 80+90, komplett	Z0704024001	6067559	
	Showerama 8-5 dør Dandelion 100, komplett	Z0704121001	6067562	
	Showerama 8-5 dør komplett røk lav 90	Z0704320001		
	Showerama 8-5 dør klar 100, komplett	Z0704124001	6067563	
	Showerama 8-5 dør røk 100, komplett	Z0704120001	6067561	
	Showerama 8-5 dør Dandelion v 80+90, komplett	Z0704221001	6067565	
	Showerama 8-5 dør klar v 80+90, komplett	Z0704224001	6067566	
	Showerama 8-5 dør komplett Dandelion lav 90	Z0704321001	6067568	
	Showerama 8-5 dør røk v 80+90, komplett	Z0704220001		
	Showerama 8-5 dør komplett klar lav 90	Z0704324001	6067569	
	Showerama 8-3/8-5 dør 80/90, frostet, komplett	Z200090001		











Nr	Produkt	Produktnummer	NRF-nummer	EAN
	Showerama 8-3/8-5 dør 100, frostet, komplett	Z200096001		 6 416129 392379
Showerama 8-3, glass, front				
17	Showerama 8-3/8-5 dør 100, frostet, komplett	Z200096001		 6 416129 392379
18	Showerama 8-5 røkglass front v 1921x264x5	Z0701420001	6067529	 7 394118 447998
	Showerama 8-5 Dandelionglass front v 1921x504x5	Z0701821001	6067541	 7 394118 448094
	Showerama 8-5/10-5 pentagonal, framparti 1921x264, klart	244.058.00.1	6296993	 4 025416 440901
	Showerama 8-5/10-5 pentagonal, framparti 1921x364, klart	244.059.00.1	6296994	 4 025416 440925
	Showerama 8-5/10-5 pentagonal, framparti 1921x413, klart	244.060.00.1	6296995	 4 025416 446521
	Showerama 8-5 Dandelionglass front v 1921x264x5	Z0701421001	6067531	 7 394118 448001
	Showerama 8-5 røkglass front v 1921x364x5	Z0701520001	6067533	 7 394118 448025
	Showerama 8-5 røkglass front v 1921x568x5	Z0701920001	6067543	 7 394118 448117
	Showerama 8-5/10-5 pentagonal, framparti 1921x504, klart	244.061.00.1	6296996	 4 025416 446538
	Showerama 8-5/10-5 pentagonal, framparti 1921x568, klart	244.062.00.1	6296997	 4 025416 446545
	Showerama 8-5 Dandelionglass front v 1921x568x5	Z0701921001		 7 394118 448124
	Showerama 8-5 røkglass front v 1921x504x5	Z0701820001	6067539	 7 394118 448087
	Showerama 8-5 Dandelionglass front v 1921x364x5	Z0701521001		 7 394118 448032
	Showerama 8-5 glass framparti, røykfarg.1921x413x5	Z0701620001		 7 394118 448056
	Showerama 8-5 glass framparti Dandelion ii 1921x413x5	Z0701621001		 7 394118 448063
	Showerama 83, glass klar	Z200097001	6297035	 6 416129 392346
	Showerama 83, glass frostet	Z200098001	6297036	 6 416129 392645
	Showerama 8-3, 8-5, glassfront frostet,1921x364x5	Z200088001		 6 416129 392317
	Showerama 8-5, 8-5, glassfront frostet,1921x504x5	Z200089001		 6 416129 392324
	Showerama 8-5, 8-5 bakglass frostet, 1921x264x5	Z200092001		 6 416129 392348
	Showerama 8-5, 8-5 glassfront frostet. 1921x568x5	Z200094001		 6 416129 392362
	Showerama 8-3, 8-5 bakglass frostet, 1921x413x5	Z200093001		 6 416129 392355

Nr	Produkt	Produktnummer	NRF-nummer	EAN
	Showerama 83, glass Grå	Z200099001	6297037	 6 416129 392744

Porsgrund Showerama - Dusjnislje 8-1 (2013-)









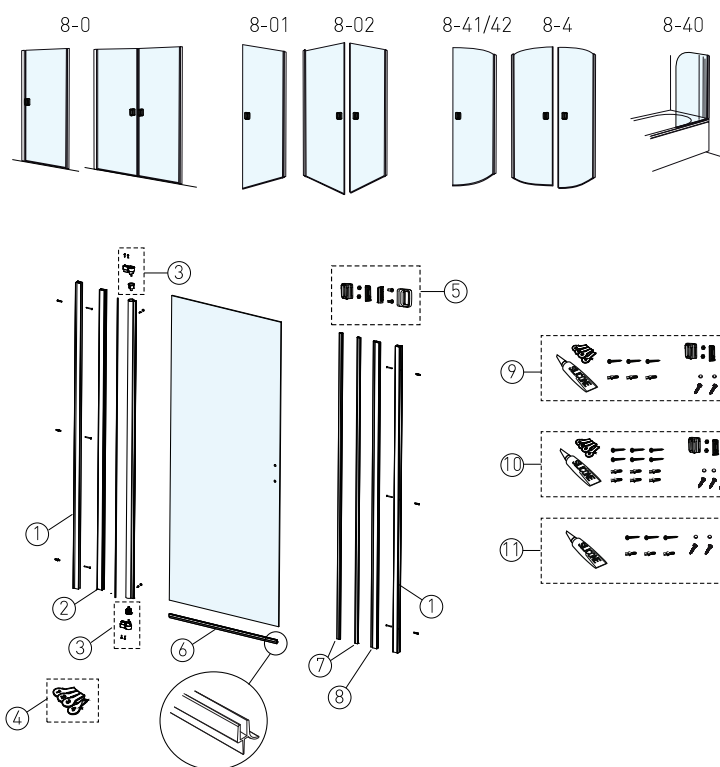



Nr	Produkt	Produktnummer	NRF-nummer	EAN
1	Profile	Z0739001001		 7 594 118 451070
2	Showorama 8-1, magnetlister	Z0612221	6303391	 7 591515 424324
3	Showorama 8-5 hjulvogge komplett	Z0705161001		 7 594 118 447974
	Hjul 21 mm diam (4st)	Z0700801001		 6 416129 372746
4	Showorama 8-5 styring høyre og venstre komplett	Z0705861001		 7 594 118 447967
5	Showorama 8-5 sett med dørlister komplett	Z0704861001		 7 594 118 447929
8	Showorama 8-5 U-profil	Z0702721001		 7 594 118 449022
9	Showorama 8-, glassprofil	Z0738001001		 7 594 118 451094
10	Showorama 8-1/8-3 veggprofil	Z0737001001		 7 594 118 451285
11	Showorama 8-1 gulvprofil 1550mm	Z0740731001		
13	Monteringsatts	Z0771320001		 7 594 118 451223
14	Showorama 8-1, gulvtetningslist for sokkel, komplett	Z0731722001		 7 594 118 451230
15	Showorama 8-1 og 8-3, komplett sett med glasstopper	Z200024001		 7 594 118 451247

Nr	Produkt	Produktnummer	NRF-nummer	EAN
Showorama 8-1, gulvprofil				
11	Showorama 8-1 gulvprofil 1350 mm	Z0740331001		 7 594 118 45 1117
	Showorama 8-1, gulvprofil, 1450 mm	Z0740531001		 7 594 118 45 1124
	Showorama 8-1, gulvprofil, 1650 mm	Z0740931001		 7 594 118 45 1148
	Showorama 8-1, gulvprofil, 1750 mm	Z0741131001		 7 594 118 45 1155
Showorama 8-1, topprofil				
12	Showorama 8-1, topprofil, 1250 mm	Z0750131001		 7 594 118 45 1162
	Showorama 8-1, topprofil, 1350 mm	Z0750331001		 7 594 118 45 1179
	Topprofil, 1450 mm	Z0750531001		 7 594 118 45 1186
	Topprofil, 1550 mm	Z0750731001		 7 594 118 45 1193
	Showorama 8-1, topprofil, 1650 mm	Z0750931001		 7 594 118 45 1209
	Showorama 8-1, topprofil, 1750 mm	Z0751131001		 7 594 118 45 1216

Porsgrund Showerama - 8-0, 8-01, 8-02, 8-4, 8-40, 8-41 (2012- 2016)

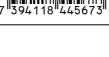

Nr	Produkt	Produktnummer	NRF-nummer	EAN
1	Showorama veggprofil 7-4, 7-0,7-01,7-41,7-42, 7-40	Z3540001		 7 594 118 445543
2	Showorama mellomprofil 8-0/8-01/8-02/8-4/8-41	Z3541001		 6 416 129 365441
3	Showorama 7-4,-02,-0,-01,-41,-42,-40 styring	Z200014001		 7 594 118 447592
4	Showorama 7-4 oppbyggingsplater (shims)	Z5695001		 7 594 118 447561
5	Showorama 8-, håndtaksbrakett	Z0732030001		 6 416 129 372753
6	Showorama 8-02, gulvtetting	Z5371001		 7 594 118 445604
7	Showorama 8-0 magnetlistsett komplett	Z0704833001		 7 594 118 445581
8	Showorama 7-0 anslagsprofil komplett	Z3983001	6067711	 7 594 118 445611
9	Showorama 8-0 monteringssett 700-900mm	Z0730031001	6067591	 7 594 118 445666
10	Showorama 8-4/8-0 monteringssett	Z0730030001	6067589	 7 594 118 445574
11	Showorama 8-40 monteringssett	Z5784001		 7 594 118 445673



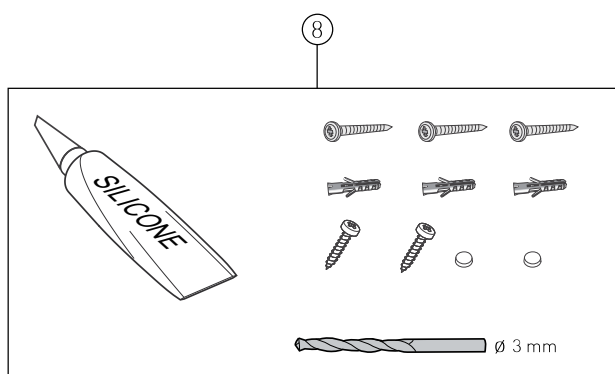
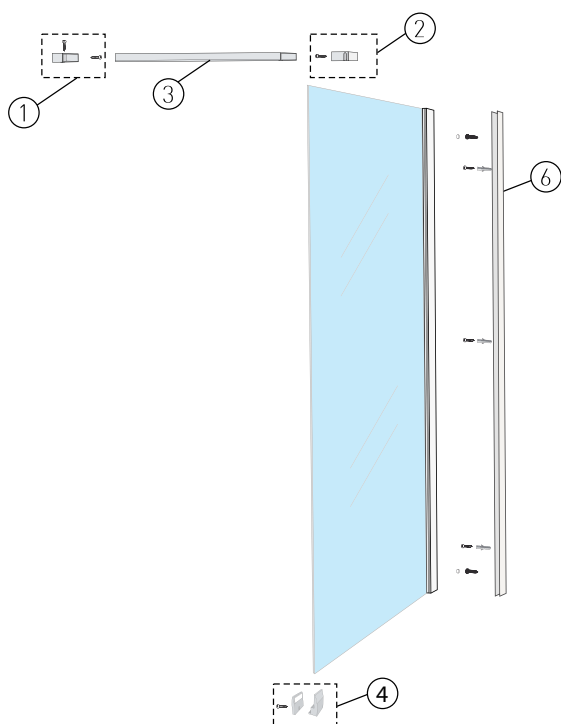



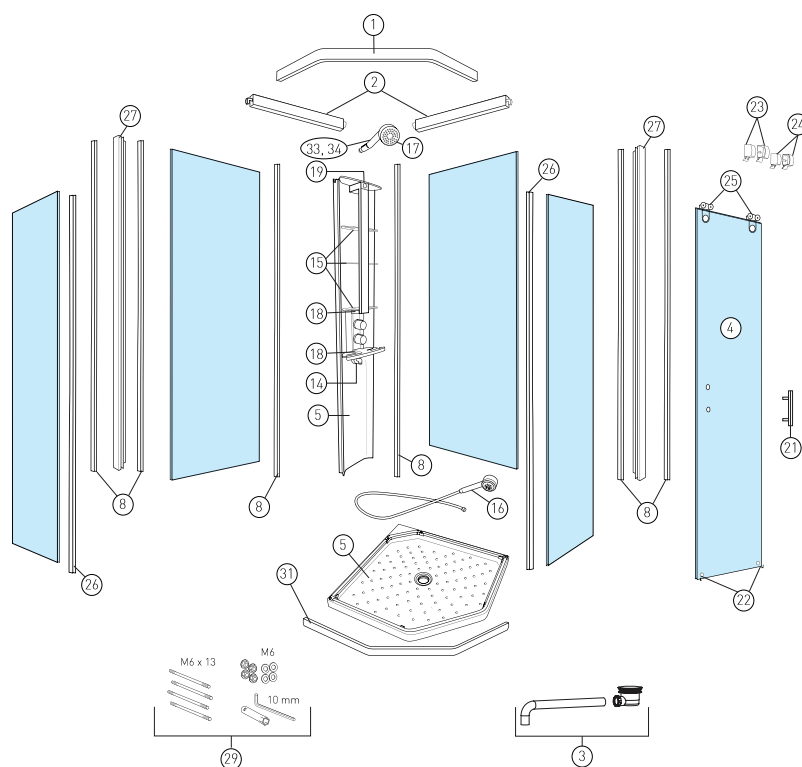

Porsgrund Showerama - Dusjvegg fast 8-20 (2013-)













Nr	Produkt	Produktnummer	NRF-nummer	EAN
1	Showorama 8-20, veggfeste	Z730320001		 6 416129 363973
2	Showorama 8-20, veggstag, glassfeste	Z730520001		 6 416129 363997
3	Showorama 8-20 veggstag	Z730420001		 6 416129 363980
4	Showorama. tilbehør, gulvfeste	0730780	6296718	 7 594118 450752
6	Showorama 8-20 veggprofil 1950 mm	Z0737003001	6068344	 7 594118 451254
	Showorama 8-20 veggprofil 2250 mm	Z0737005001		 7 594118 451261
8	Showorama 8-20 monteringssett	Z0731630001	6068345	 7 594118 451278

Porsgrund Showerama - Dusjkabinett 7-5 (2005-2011)



Nr	Produkt	Produktnummer	NRF-nummer	EAN
1	Showorama 7-5, topprofil 90x90 hvit	Z200100001	6297033	 6 416129 592386
2	Showorama 7-5, bakre topprofil 90, hvit	Z200101001	6297034	 6 416129 592393
3	Avløpssett	Z63462001	6005121	 6 416129 580949
4	Dør	S272211		 7 594118 438026
5	Dusjkar str 900x900 mm	S7228	6300224	 7 594118 418929
8	Showorama 7/10-5 U-list tetningssett	244.078.00.1	6297015	 4 025416 480846
14	Showorama 7-5 komplett batteri	Z7240001		
15	Showorama 7-5 dusjhylle komplett	Z200021001	6300579	 7 594118 448834
16	Showorama 7-5, 6-5 dusjsett komplett	Z200016001		 7 594118 447653
19	Showorama 7-5 hyllefaste komplett	Z200017001		 7 594118 447660
21	Showorama, håndtak dusj komplett, 6- og 7-serien	Z7180001		 7 594118 449329
22	Showerma 7-5, 7-3, 7-2 glidersett komplett	Z200013001	6067618	 7 594118 447110

Nr	Produkt	Produktnummer	NRF-nummer	EAN
23	Showorama 7-5, 7-3, 7-2 hjulvogge høyre og venstre komplett	Z200015001	6067621	 7 594118 447615
26	Showorama 7-1 dørlister komplett	Z5383001		 7 594118 446922
27	Showorama 7-5, hjørneprofil høyre, hvit	Z200041001	6297023	 6 416129 592171
	Showorama 7-5, hjørneprofil venstre, hvit	Z200040001	6297022	 6 416129 592164
29	Showorama 7-5 monteringssett	Z5775001	6067795	 7 594118 447675
31	Frontpanel 900X900 (7-5)	Z3967001	6067707	 7 594118 447837
33	Rör till toppdusch, kort	Z5732001		 6 416129 563898
34	Hjulvogge h+v 7-5, 7-3, 7-2 komplett	Z5734001	6060024	 6 416129 563706
-	Showorama 10-5 kar hjul og fot	244.072.00.1	6297008	 4 025416 460978
	Showorama 7-5, feste frontpanel, kar	Z200067001	6297024	 6 416129 592300

Porsgrund Showerama - Dusjkabinett 7-5 Basic

Nr	Produkt	Produktnummer	NRF-nummer	EAN
1	Showerama 7-5, topprofil 90x90 hvit	Z200100001	6297033	 6 416129 392386
2	Showerama 7-5, bakre topprofil 90, hvit	Z200101001	6297034	 6 416129 392393
3	Showerama 7-5 basic bakparti klarglass	Z4240001		
4	Showerama 7-5, 7-3 Basic framparti klarglass 475mm	Z4215001		 7 394118 447165
5	Dør	S272211		 7 394118 438026
6	Showerama 7-5, hjørneprofil venstre, hvit	Z200040001	6297022	 6 416129 392164
	Showerama 7-5, hjørneprofil høyre, hvit	Z200041001	6297023	 6 416129 392171
7	Showerama 7-1 dørlister komplett	Z5383001		 7 394118 446922
8	Showerama, håndtak dusj komplett, 6- og 7-serien	Z7180001		 7 394118 449329
9	Showerama 7-5, 7-3, 7-2 hjulvogge høyre og venstre komplett	Z200015001	6067621	 7 394118 447615
10	Showerama 7-5 monteringssett	Z5775001	6067795	 7 394118 447875
11	Frontpanel 900X900 (7-5)	Z3967001	6067707	 7 394118 447837
12	Dusjkar str 900x900 mm	S7228	6300224	 7 394118 418929
13	Showerama 7-5 Basic dusjsett	Z0733020301		
15	Showerma 7-5, 7-3, 7-2 glidersett komplett	Z200013001	6067618	 7 394118 447110
17	Kopplingssett før blandare 7-5B	Z0734020		
18	Avløpssett	Z63462001	6005121	 6 416129 380949
19	Showerama 8-5, 7-5 hjulsettt til dusjkar	Z7110001		 7 394118 448957
-	Showerama 7/10-5 U-list tetningssett	244.078.00.1	6297015	 4 025416 480846
	Hjul 21 mm diam (4st)	Z5148001		 6 416129 363546
	Showerama 7-5 monteringssett glass komplett	Z200018001		 7 394118 447899
	Showerama 7-serien dørstopp, ny	Z5766001		
	Showerama 7-3, 7-2 profilfestesett komplett	Z200020001		 7 394118 447417
	Showerama 7-5, feste frontpanel, kar	Z200067001	6297024	 6 416129 392300

Porsgrund Showerama - Symmetrisk dusjhjørne 7-3 (2005-2013)

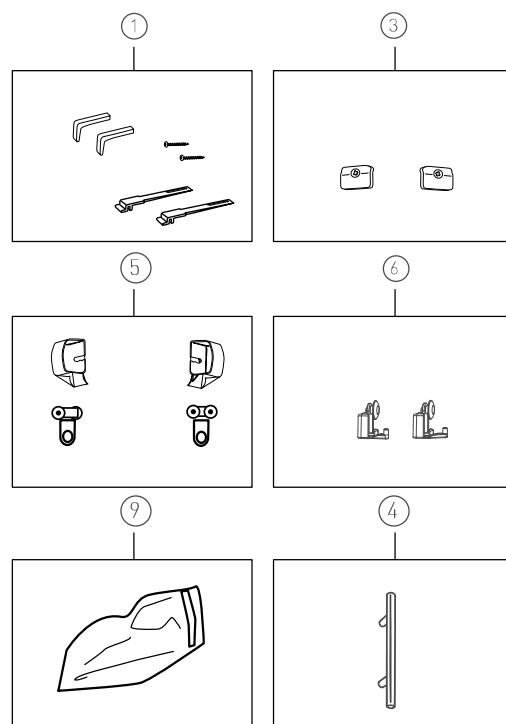
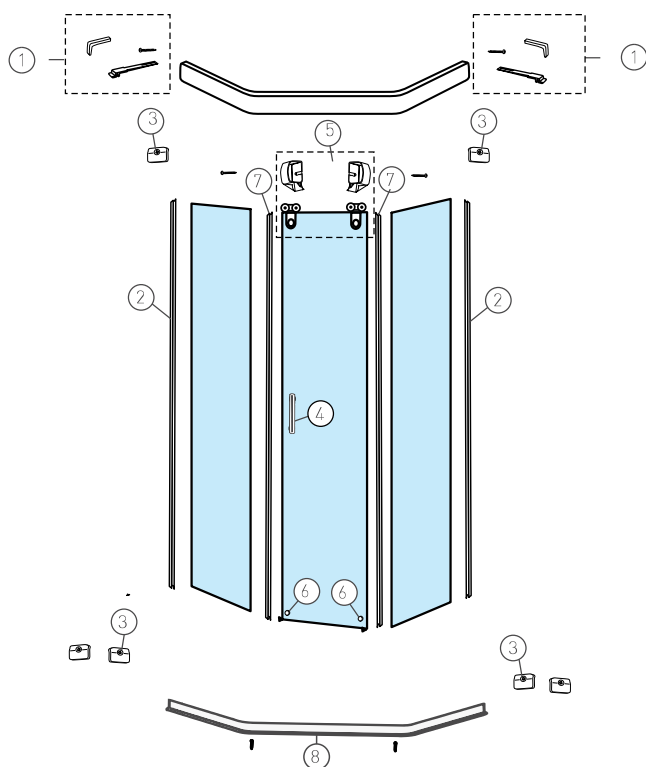

Nr	Produkt	Produktnummer	NRF-nummer	EAN
1	Showrama 7-3, 7-2 profilfestesett komplett	Z200020001		 7 594118 447417
2	Showrama 7-3, 7-2 glasstetning	Z5381001		 7 594118 447486
3	Showrama 7-2 glasstoppere høyre og venstre komplett	Z200012001	6067617	 7 594118 447080
4	Showrama, håndtak dusj komplett, 6- og 7-serien	Z7180001		 7 594118 449329
5	Showrama 7-5, 7-3, 7-2 hjulvogge høyre og venstre komplett	Z200015001	6067621	 7 594118 447615
6	Showrama 7-5, 7-3, 7-2 glidersett komplett	Z200013001	6067618	 7 594118 447110
7	Showrama 7-1 dørlister komplett	Z5383001		 7 594118 446922
8	Showrama 7-3, gulvtetning komplett 90x90	Z5393001		 7 594118 447097
9	Showrama 7-3, 7-2 monteringssett	Z5660001		 7 594118 447103
-	Hjul 21 mm diam (4st)	Z5148001		 6 416129 565546



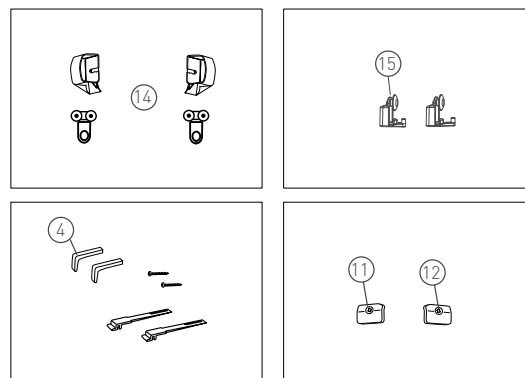
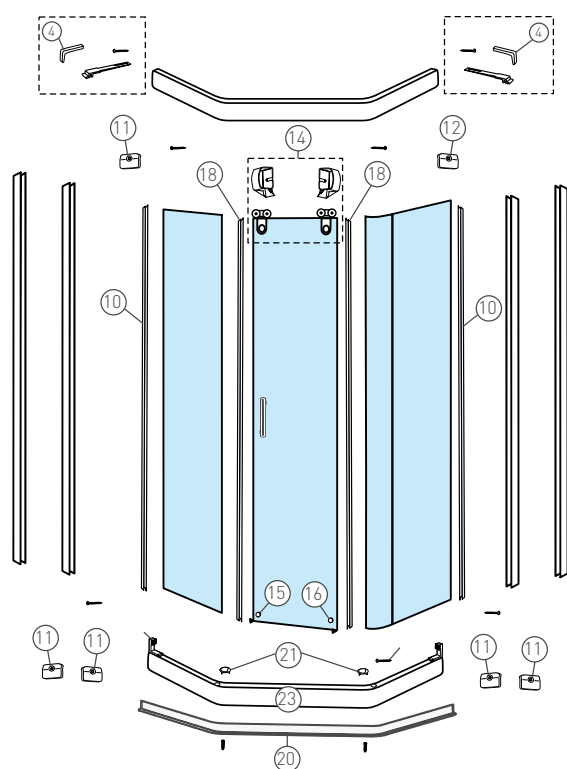



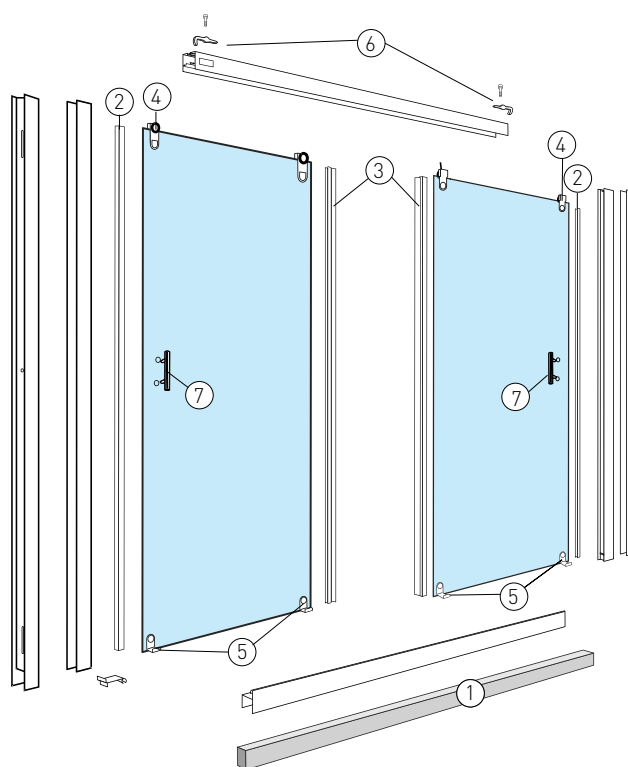

Porsgrund Showerama - Asymmetrisk dusjhjørne 7-2 (2004-2011)



Nr	Produkt	Produktnummer	NRF-nummer	EAN
4	Showrama 7-3, 7-2 profilfestesett komplett	Z200020001		 7 594 118 447417
10	Showrama 7-3, 7-2 glasstetning	Z5381001		 7 594 118 447486
11	Showrama 7-2 glasstopper høye og venstre komplett	Z200012001	6067617	 7 594 118 447080
13	Showrama, håndtak dusj komplett, 6- og 7-serien	Z7180001		 7 594 118 449329
14	Showrama 7-5, 7-3, 7-2 hjulvogge høye og venstre komplett	Z200015001	6067621	 7 594 118 447615
15	Showrama 7-5, 7-3, 7-2 glidersett komplett	Z200013001	6067618	 7 594 118 447110
18	Showrama 7-1 dørlister komplett	Z5383001		 7 594 118 446922
20	Showrama 7-2 gulvtetning komplett	Z5392001		 7 594 118 446953
21	Showrama 7-2, dekkhetter nede	Z5671001		 6 416 129 363874
-	Hjul 21 mm diam (4st)	Z5148001		 6 416 129 363546









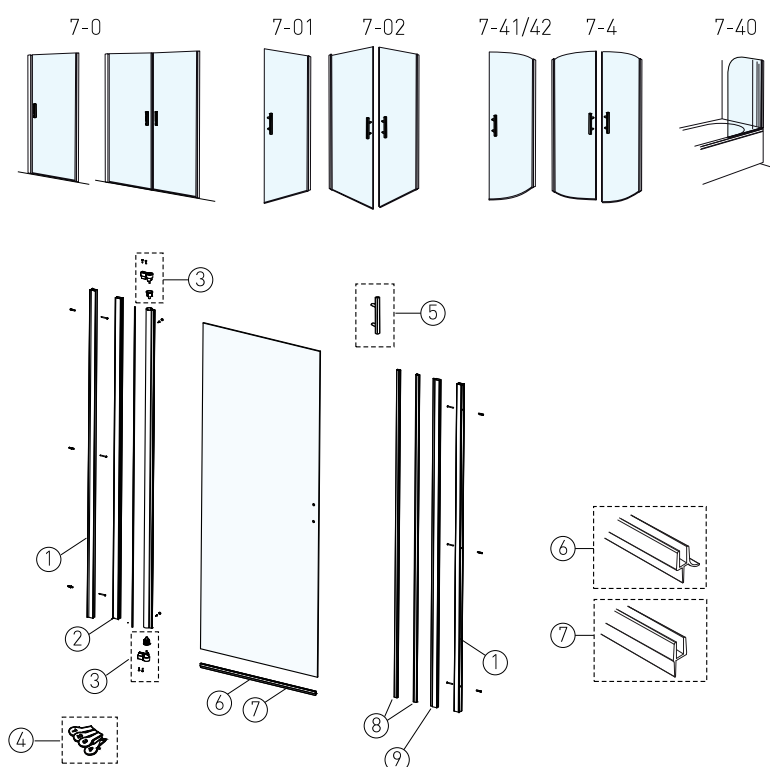

Porsgrund Showerama - Nisjdusj 7-1 (2005-2013)



Nr	Produkt	Produktnummer	NRF-nummer	EAN
1	Showorama 7-1 gulvtetning komplett	Z5355001	6067773	 7 594118 446854
2	Showorama 7-1, U-list dempende	Z5353001	6067772	 7 594118 446939
3	Showorama 7-1 dørlister komplett	Z5383001		 7 594118 446922
4	Showorama 7-1 hjulvogge komplett	Z200010001		 7 594118 446908
5	Showorama 7-1 styring komplett	Z200011001		 7 594118 446915
6	Showorama 7-3, 7-2 profilfestesett komplett	Z200020001		 7 594118 447417
7	Showorama, håndtak dusj komplett, 6- og 7-serien	Z7180001		 7 594118 449329
-	Hjul 21 mm diam (4st)	Z5148001		 6 416129 363546
	Showorama 7-1, 7-0, 7-01, 7-40 monteringssett	Z5771001	6067793	 7 594118 446946







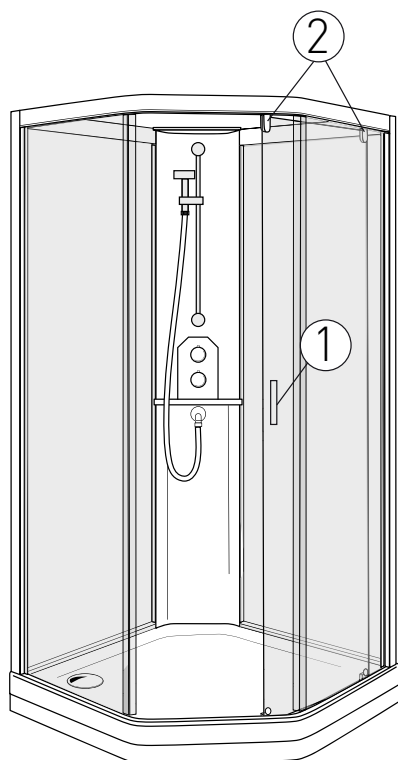

Porsgrund Showerama - 7-0, 7-01, 7-02, 7-4, 7-40, 7-41, 7-42 (2005-2011)



Nr	Produkt	Produktnummer	NRF-nummer	EAN
1	Showorama veggprofil 7-4, 7-0,7-01,7-41,7-42, 7-40	Z3540001		 7 594 118 445543
3	Showorama 7-4,-02,-0,-01,-41,-42,-40 styring	Z200014001		 7 594 118 447592
4	Showorama 7-4 oppbyggingsplater (shims)	Z5695001		 7 594 118 447561
5	Showorama, håndtak dusj komplett, 6- og 7-serien	Z7180001		 7 594 118 449329
6	Showorama 8-02, gulvtetning	Z5371001		 7 594 118 445604
7	Floor sealing list 2100 mm	Z5394001		 7 594 118 447547
	Showorama 7-4, 7-0, 7-01, 7-02, 7-40 gulvtetning lav	Z5377001		 7 594 118 445567
8	Magnetlister 457-02 komplett	Z5317001	6067769	 7 594 118 446847
	Showorama 7-4, 7-0, 7-01 magnetlister	Z5373001		 7 594 118 447554
9	Showorama 7-0 anslagsprofil komplett	Z3983001	6067711	 7 594 118 445611

Porsgrund Showerama - Dusjkabinett 6-5 (1999-2004)



Nr	Produkt	Produktnummer	NRF-nummer	EAN
1	Showorama, håndtak dusj komplett, 6- og 7-serien	Z7180001		 7 594118 449329
2	Hjul 21 mm diam (4st)	Z5148001		 6 416129 363546
-	Showorama 6-5, 6-3, 6-1, 6-10 glidersett komplett	Z200004001	6067609	 7 594118 446779
	Showorama 7-5, 6-5 dusjsett komplett	Z200016001		 7 594118 447653
	Showorama 10-5 kar hjul og fot	244.072.00.1	6297008	 4 025416 460978
	Showorama 6-3, 6-1, 6-10 glasstopper	Z5603001		 7 594118 446762
	Showorama 6-5, 6-3 dørtetning lang	Z5376001		 7 594118 446793
	Showorama 6-5/7-5 avløssett	Z63462001	6005121	 6 416129 380949

Porsgrund Showerama - Dusjhjørne 6-3 (1999-2004)

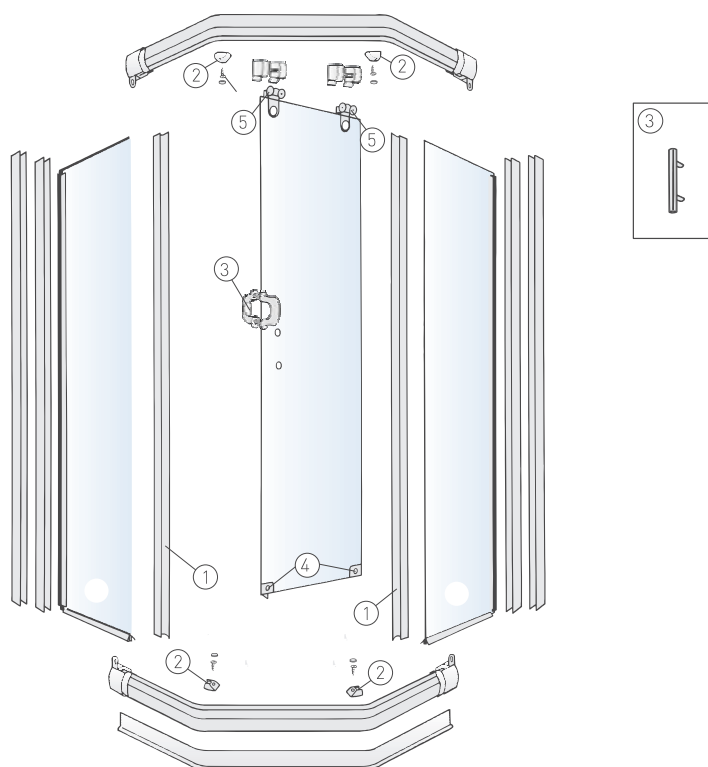

Nr	Produkt	Produktnummer	NRF-nummer	EAN
1	Showorama 6-5, 6-3 dørtetning lang	Z5376001		 7 594 118 446793
2	Showorama 6-3, 6-1, 6-10 glasstopper	Z5603001		 7 594 118 446762
3	Showorama, håndtak dusj komplett, 6- og 7-serien	Z7180001		 7 594 118 449329
4	Showorama 6-5, 6-3, 6-1, 6-10 glidersett komplett	Z200004001	6067609	 7 594 118 446779
5	Hjul 21 mm diam (4st)	Z5148001		 6 416 129 363546

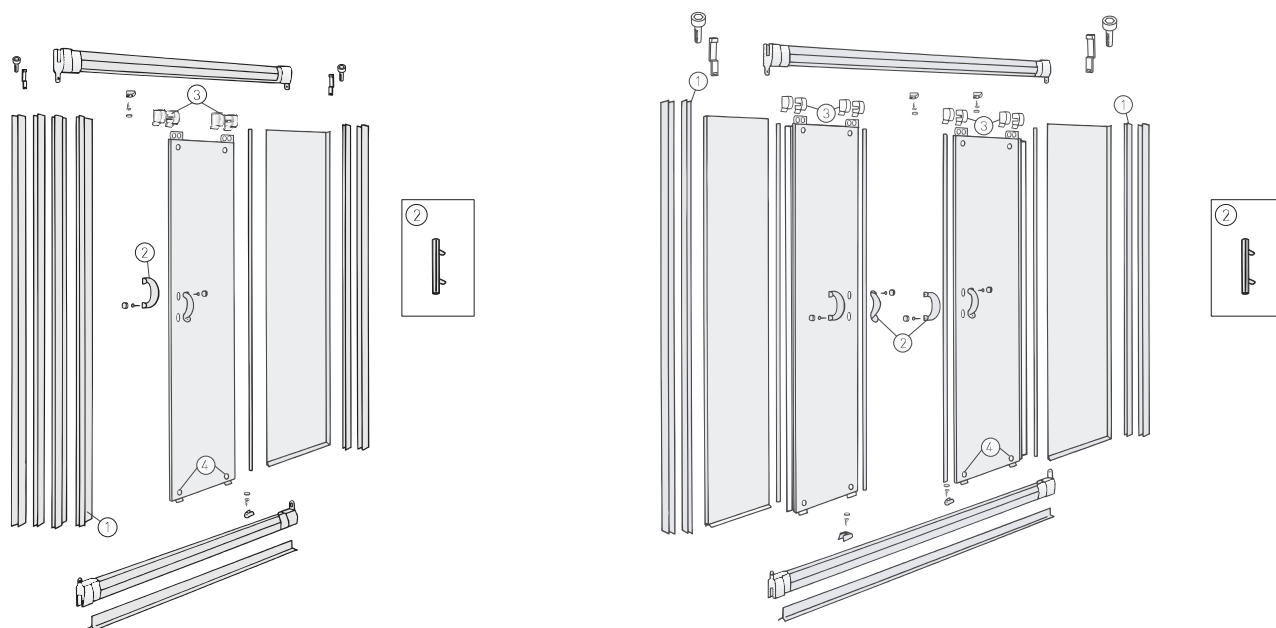

Porsgrund Showerama - Nisjdusj 6-1/6-10 (1999-2004)



Nr	Produkt	Produktnummer	NRF-nummer	EAN
1	Showrama 6-1, 6-10 magnelister	Z5273001		 7 394118 446755
2	Showrama, håndtak dusj komplett, 6- og 7-serien	Z7180001		 7 394118 449329
3	Hjul 21 mm diam (4st)	Z5148001		 6 416129 363546
4	Showrama 6-5, 6-3, 6-1, 6-10 glidersett komplett	Z200004001		 7 394118 446779

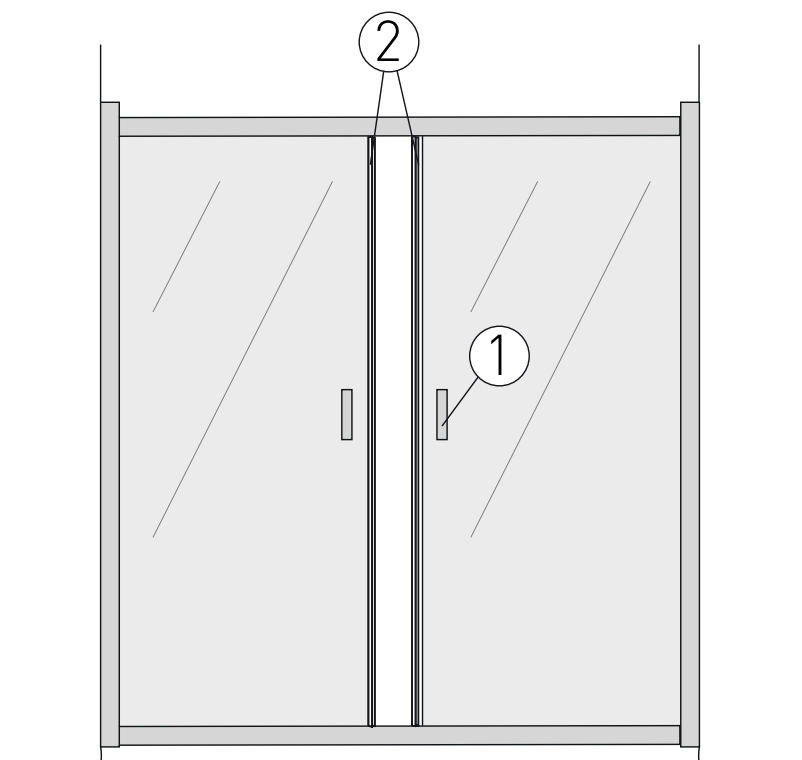

Porsgrund Showerama 61 (-1999)



Nr	Produkt	Produktnummer	NRF-nummer	EAN
1	Showorama, håndtak dusj komplett, 6- og 7-serien	Z7180001		 7 594 118 449329
2	Showorama 7-4, 7-0, 7-01 magnetlister	Z5373001		 7 594 118 447554

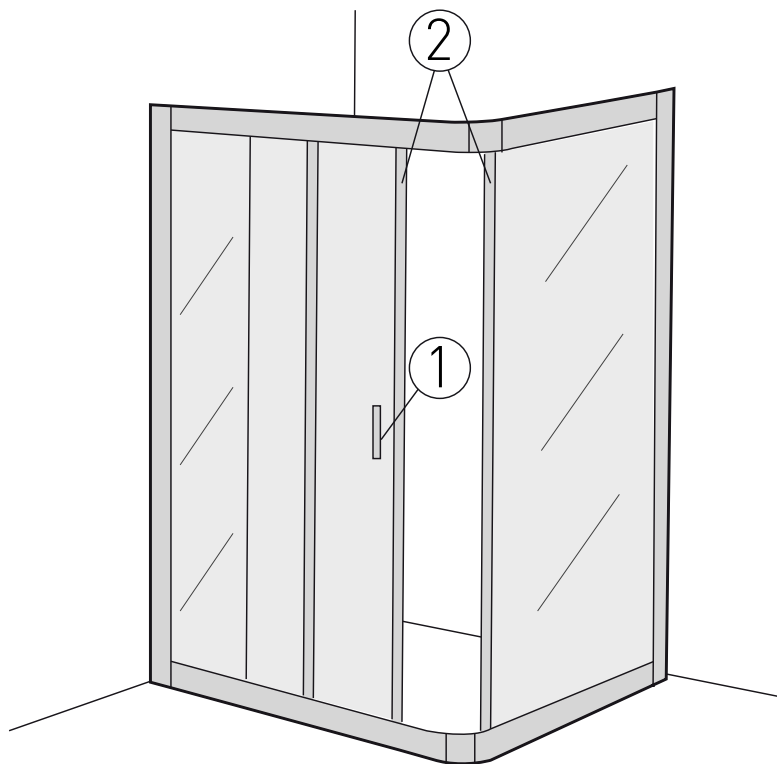

Porsgrund Showerama 62 (-1999)



Nr	Produkt	Produktnummer	NRF-nummer	EAN
1	Showorama, håndtak dusj komplett, 6- og 7-serien	Z7180001		 7 594118 449329
2	Showorama 7-4, 7-0, 7-01 magnetlister	Z5373001		 7 594118 447554

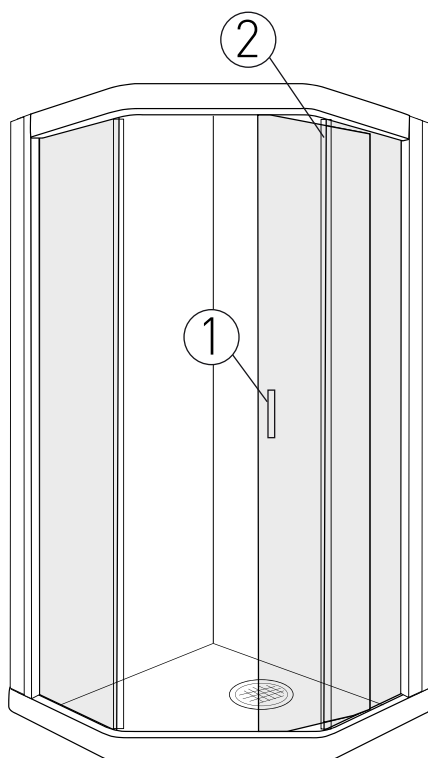

Porsgrund Showerama 63 (-1999)

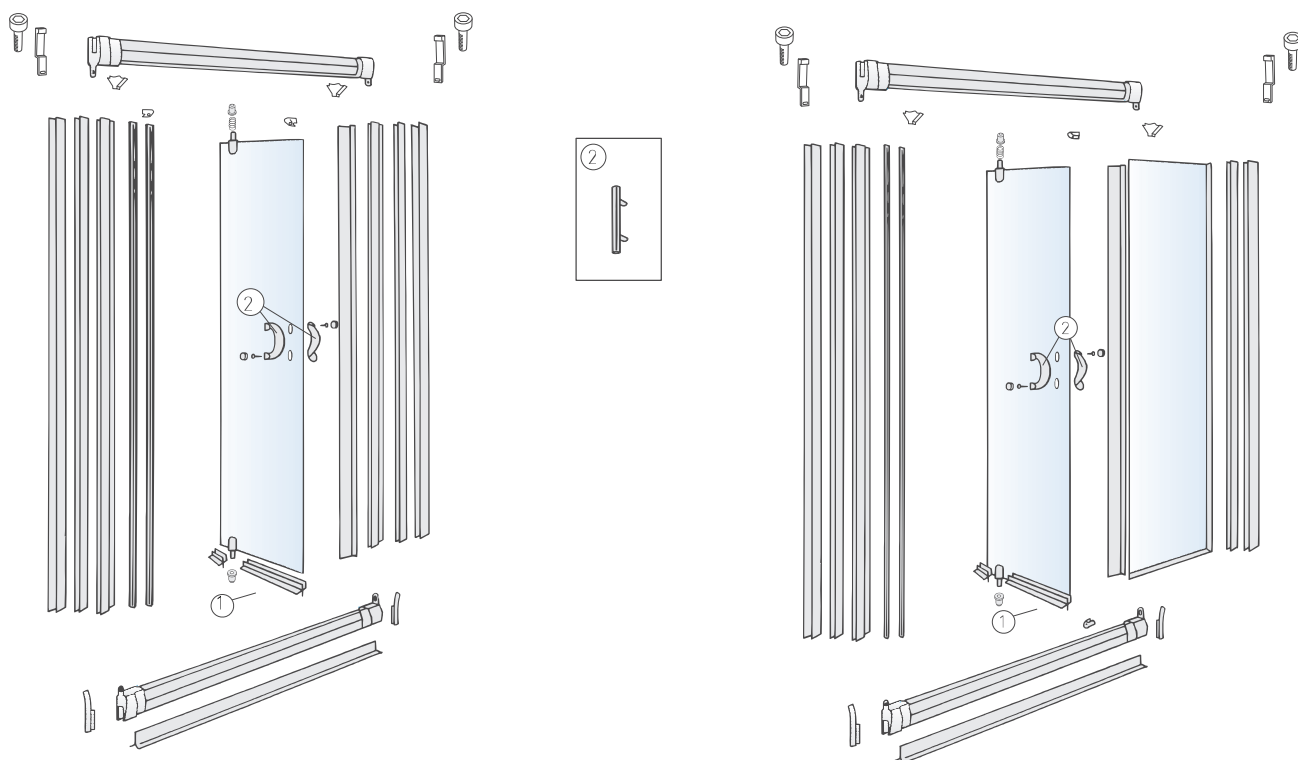

Nr	Produkt	Produktnummer	NRF-nummer	EAN
1	Showorama, håndtak dusj komplett, 6- og 7-serien	Z7180001		 7 594 118 449329
2	Showorama 6-5, 6-3 dørtetning lang	Z5376001		 7 594 118 446793
-	Håndtak dusj dandelion komplett	Z5144001		 6 416 129 563553

Porsgrund Showerama - Nisjdusj/pivotdørr 6-0 (1999-2004)





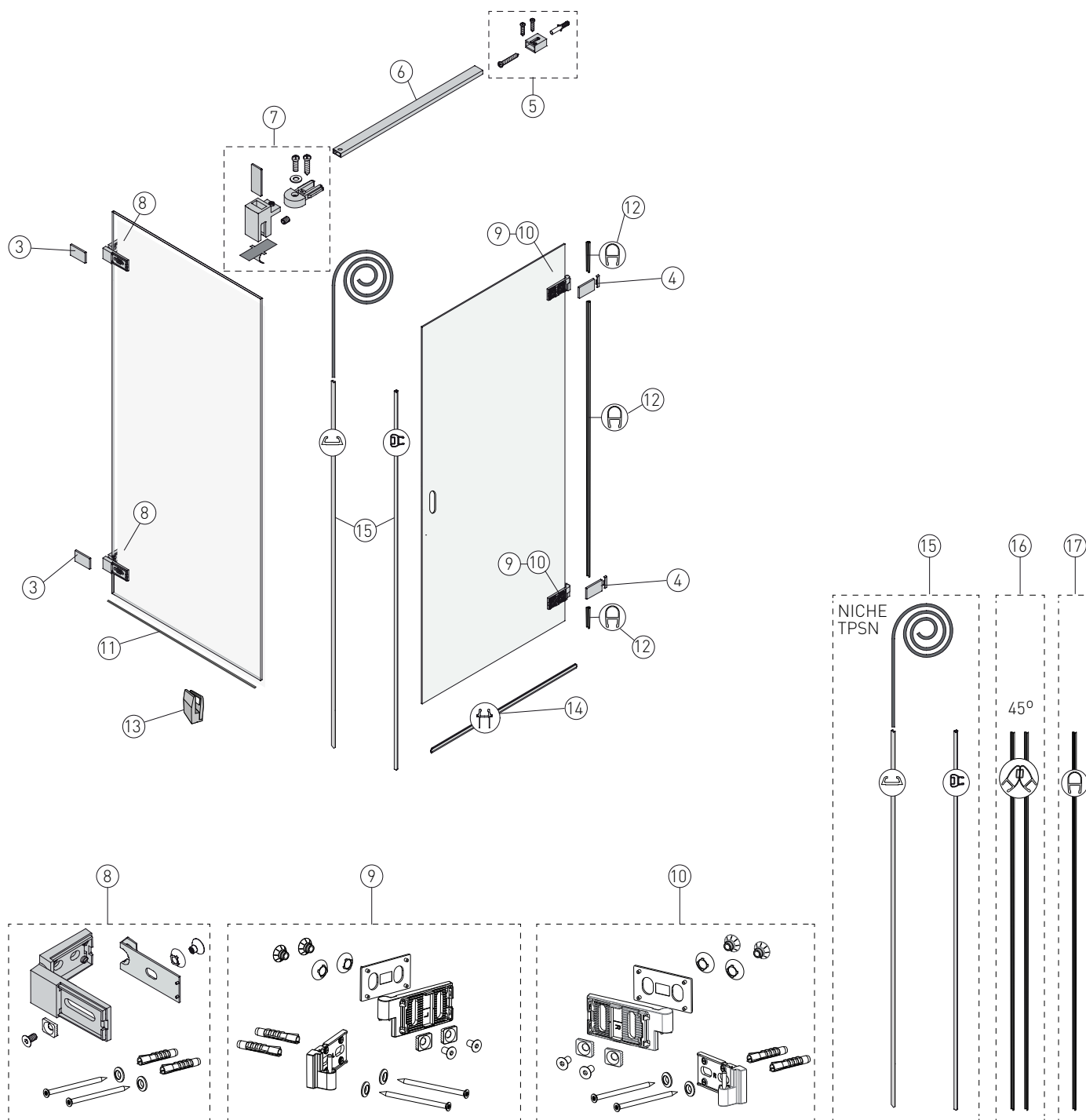











Nr	Produkt	Produktnummer	NRF-nummer	EAN
1	Showorama 8-02, gulvtetting	Z5371001		 7 594118 445604
2	Showorama, håndtak dusj komplett, 6- og 7-serien	Z7180001		 7 594118 449329



Porsgrund Design



Nr	Produkt	Produktnummer	NRF-nummer	EAN
3	Design, deksel til dusjvegg	Z0688530001	6005301	 6 416129 372258
	Design, deksel til dusjdør	Z0688630001	6005302	 6 416129 372272
4	Design, veggstag, glassfeste sett 40 mm	Z0682930001	6005296	 6 416129 372173
5	Porsgrund Showerama 10-20 guvkonsoll	Z0773908001		 6 416129 392157
	Design, veggstag, glassfeste sett	Z0682830001	6005295	 6 416129 372159
6	Design, veggstag for 1200 mm	Z0688080001	6005306	 6 416129 372357
7	Design, glassbeslag til dusjvegg	Z0683230001	6005299	 6 416129 372234
9	Design, hengsle til dusjdør venstre	Z0683031001	6005297	 6 416129 372197
10	Design, hengsle til dusjdør høyre	Z0683032001	6005298	 6 416129 372210
11	Design, dusjvegg forsegling	Z0687730001	6005303	 6 416129 372296
12	Porsgrund tetningslist bak døren, sett	Z0684580	6295557	 7 591515 432206
13	Porsgrund Design gulvstøtte for 8 mm glass	0682480	6295554	 7 591515 432169
14	Gulvtetning L=844,5 (kappes til ønsket lengde)	0684281	6295387	 7 594118 451940
15	Porsgrund Showerama/Design sett for nisjeløsning	0684680	6295391	 7 591515 427868
16	Showerama/Design sett med magnetlister 45 grader (montering dusjdør + dusjdør/dusjdør + dusjvegg)	0682280	6295555	 7 591515 432183
17	Porsgrund Showerama/Design tetningslist for dør	0682380	6295556	 7 591515 432190

Porsgrund Seven D 1400, 1500, 1600, 1700

Nr	Produkt	Produktnummer	NRF-nummer	EAN
1	Seven D badekar panelfjær	Z9540300001		 7 594 118 448711
2	Seven D badekar 1700 frontpanel	Z9538301001		 7 594 118 448599
4	Seven D badekar 1500 asymmetrisk høyre, panel (B3)	Z9538601001		 7 594 118 448629
5	Seven D badekar 1500 asymmetrisk venstre, panel (B3)	Z9538701001		 7 594 118 448636
6	Seven D fotskruv	Z9540000001	6067972	 7 594 118 448681
7	Seven D badekar øvre festeskruer panel	Z9540100001		 7 594 118 448698
8	Seven D badekar panelskrue	Z9540200001		 7 594 118 448704
9	Seven D badekar panelfeste-propper	Z9540400001		 7 594 118 448728
10	Seven D badekar treklosser	Z9540500001		 7 594 118 448735
11	Seven D badekar sett med sidepanel	Z9540600001	6067978	 7 594 118 448742
12	Seven D badekar øvre festeskruer for sidepanel	Z9540700001		 7 594 118 448759
-	Seven D badekar 1400 frontpanel	Z9538001001		 7 594 118 448568
	Seven D badekar 1600 asymmetrisk venstre, panel (B3)	Z9538901001		 7 594 118 448650
	Seven D badekar 1600 asymmetrisk høyre, panel (B3)	Z9538801001		 7 594 118 448643

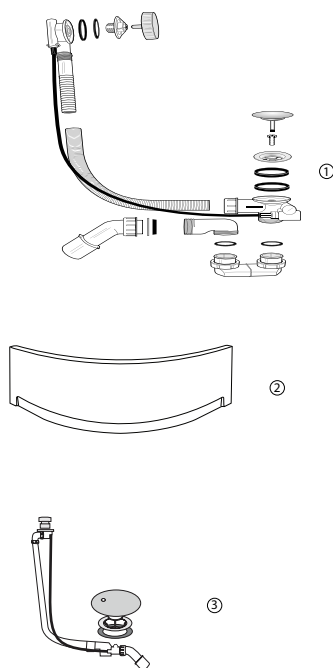







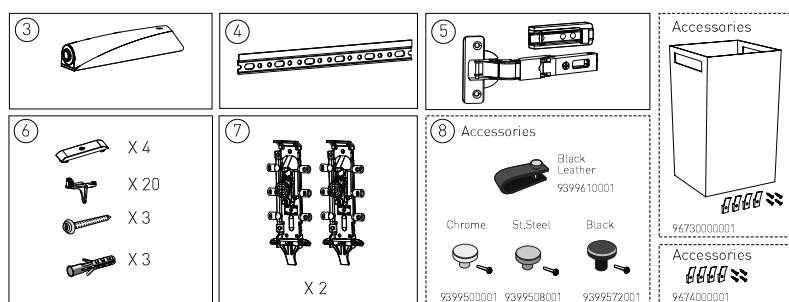
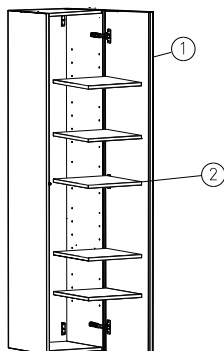



Porsgrund Seven D 1400, 1500, 1600, 1700, 95370, Image



Nr	Produkt	Produktnummer	NRF-nummer	EAN
1	Overløp BK Seven D (viega siphon)	Z9539500001	6067971	 7 594 118 448766
2	Hjørnepanel b3	Z9539101001	6067969	 7 594 118 448674
3	Seven D Image avløpsgarnityr, badekar	Z9532000001	6004892	 6 416 129 564390

Porsgrund Elegant høyskap (2016-)









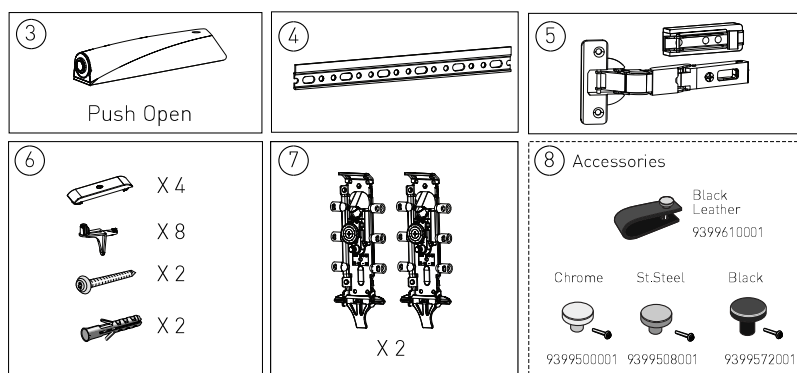
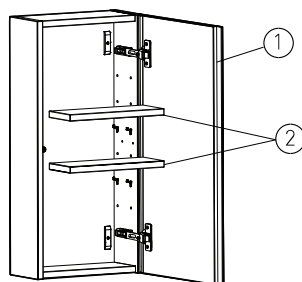



Nr	Produkt	Produktnummer	NRF-nummer	EAN
1	Elegant høyskap, dør	Z400636001		 6 416129 387689
2	Elegant høyskap hylle	Z400642001		 6 416129 387740
3	Elegant/Glow push-open mekanisme	Z400439001	6005792	 6 416129 378403
4	Glow høyskap monteringsskinne 296 mm	Z400418001	6005789	 6 416129 378236
5	Elegant høyskap/overskap, hengsle	Z400637001		 6 416129 387696
6	Elegant høyskap/overskap monteringssett	Z400640001		 6 416129 387726
7	Elegant/Glow opphengsbeslag, 2 stk	Z400396001	6005733	 6 416129 378045
8	Porsgrund Elegant håndtak sort lær	9399610001	7019147	 6 416129 387856
	Porsgrund Elegant rundt håndtak matt krom	9399500001	7019145	 6 416129 387436
	Porsgrund Elegant rundt håndtak rustfritt stål	9399508001	7019146	 6 416129 387349
	Porsgrund Elegant rundt håndtak sort	9399572001	7019144	 6 416129 387429
-	Porsgrund skittentøyskurv for høyskap	9673000001	7019123	 6 416129 245323

Nr	Produkt	Produktnummer	NRF-nummer	EAN
	Porsgrund Glow opphengskrok	9674000001	7019124	 6 416129 245330

Porsgrund Elegant overskap (2016-)



Nr	Produkt	Produktnummer	NRF-nummer	EAN
1	Elegant overskap, dør	Z400635001		 6 416129 387672
2	Elegant overskap, hylle	Z400643001		 6 416129 387757
3	Elegant/Glow push-open mekanisme	Z400439001	6005792	 6 416129 378403
4	Monteringsskinne baderommøbler 260	Z97701001	6067987	 6 416129 585757
5	Elegant høyskap/overskap, hengsle	Z400637001		 6 416129 387696
6	Elegant høyskap/overskap monteringssett	Z400640001		 6 416129 387726
7	Elegant/Glow opphengsbeslag, 2 stk	Z400396001	6005733	 6 416129 378045
8	Porsgrund Elegant rundt håndtak matt krom	9399500001	7019145	 6 416129 387436
	Porsgrund Elegant rundt håndtak rustfritt stål	9399508001	7019146	 6 416129 387849
	Porsgrund Elegant rundt håndtak sort	9399572001	7019144	 6 416129 387429
	Porsgrund Elegant håndtak sort lær	9399610001	7019147	 6 416129 387856

Porsgrund Elegant servantskap (2016-)

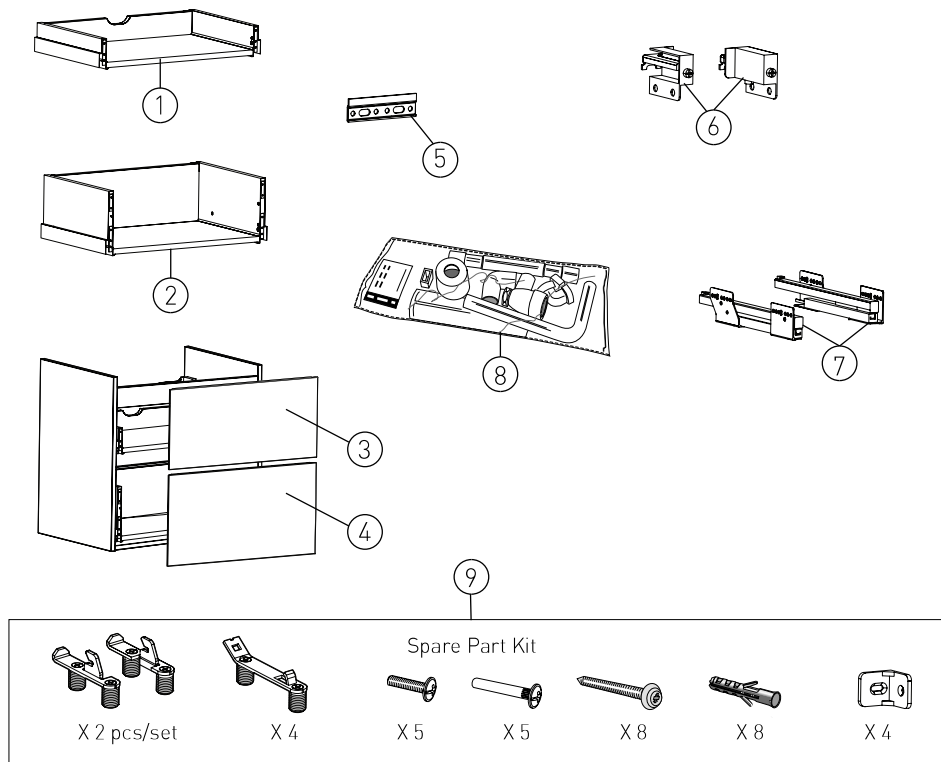







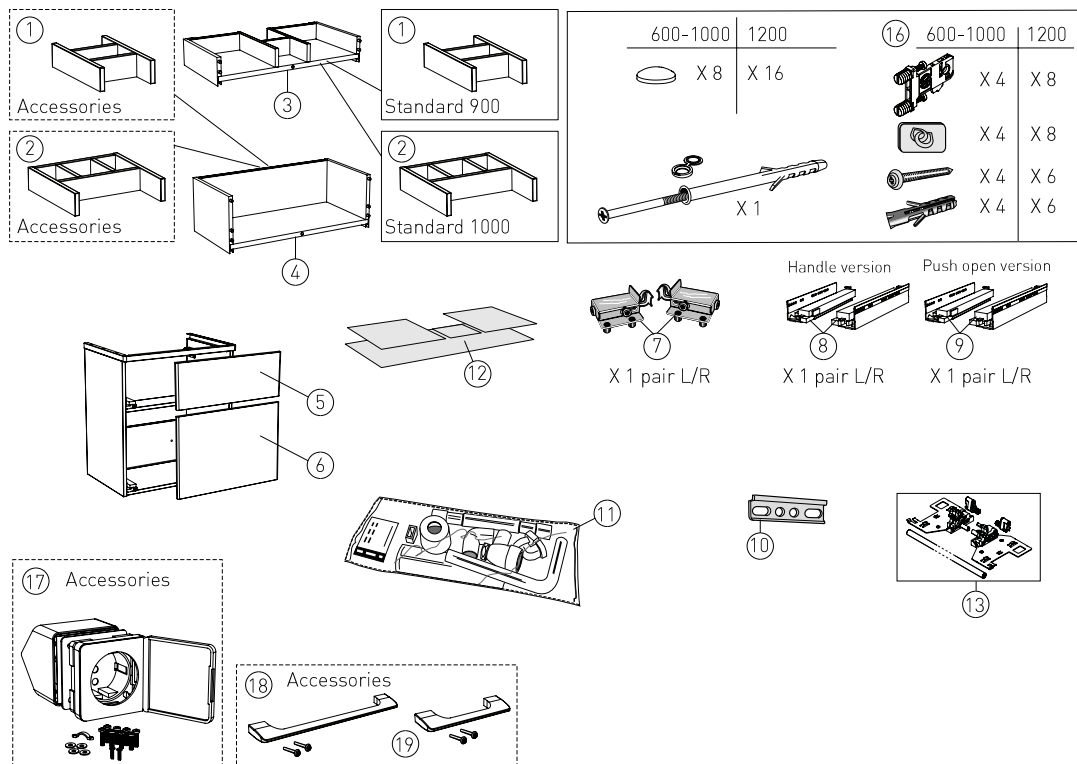



Nr	Produkt	Produktnummer	NRF-nummer	EAN
1	Elegant servantskap 60,120 øvre skuff	Z400625001		 6 416129 587290
	Elegant servantskap 60 øvre skuff, kompakt	Z400626001		 6 416129 587306
	Elegant servantskap 90 øvre skuff	Z400627001		 6 416129 587313
	Elegant servantskap 90 øvre skuff, kompakt	Z400628001		 6 416129 587320
2	Elegant servantskap 60, 120 nederste skuff	Z400630001		 6 416129 587337
	Elegant servantskap 60 nederste skuff, kompakt	Z400631001		 6 416129 587641
	Elegant servantskap 90 nederste skuff	Z400632001		 6 416129 587658
	Elegant servantskap 90 nederste skuff, kompakt	Z400633001		 6 416129 587665
3	Elegant servantskap 60,120 øvre skuff	Z400619001		 6 416129 587542
	Elegant servantskap 90 øvre skuff	Z400620001		 6 416129 587405
4	Elegant servantskap 60,120 nedre skuffefront	Z400622001		 6 416129 587276
	Elegant servantskap 90 nedre skuffefront	Z400623001		 6 416129 587283

Nr	Produkt	Produktnummer	NRF-nummer	EAN
5	Monteringskinne baderomsmøbler 145 mm	Z400397001	6005732	 6 416129 378052
6	Opphengsbeslag baderomsmøbler	Z97706001	6067993	 6 416129 585764
7	Elegant servantskap skuffeskinne 350	Z400638001		 6 416129 587702
	Elegant servantskap skuffeskinne 270, kompakt	Z400639001		 6 416129 587719
8	Vannlås baderomsmøbler	Z97794001	6068051	 6 416129 585795
9	Elegant servantskap monteringssett	Z400641001		 6 416129 587733

Porsgrund Glow servantskap 600, 900, 1000, 1200 (2016-)



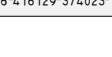







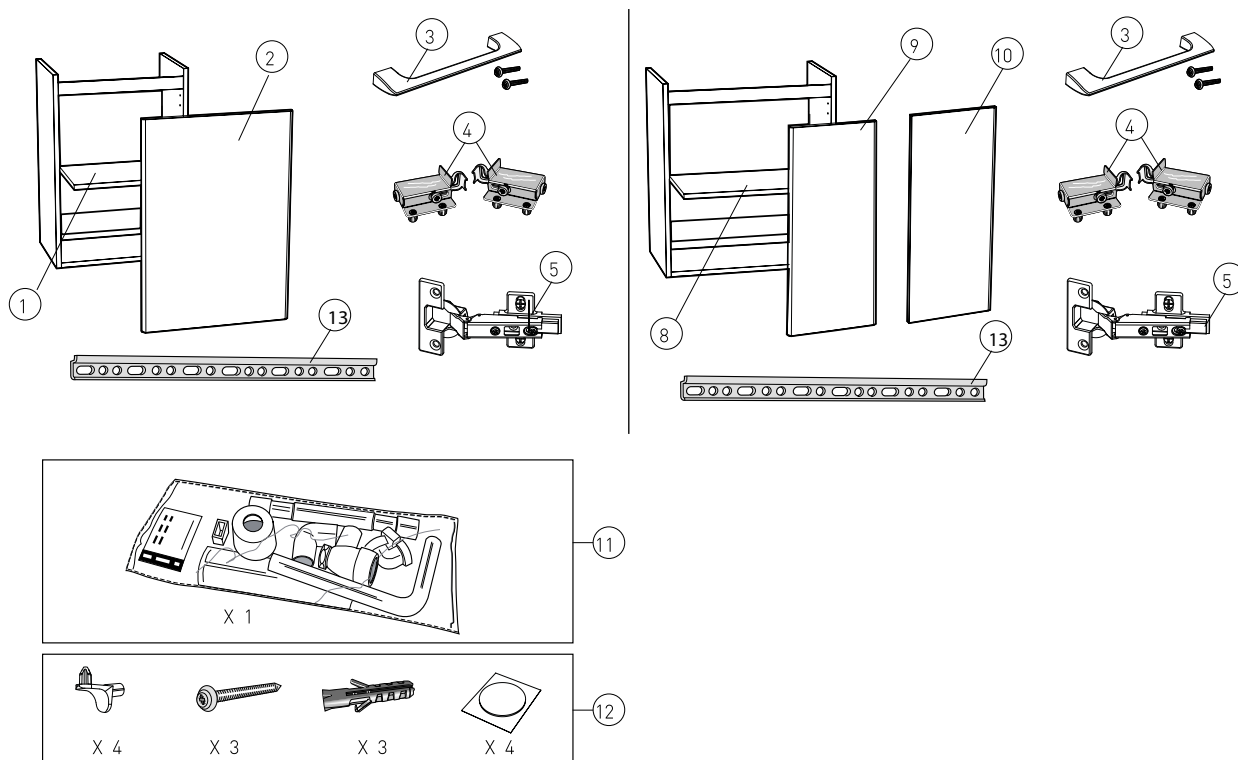



Nr	Produkt	Produktnummer	NRF-nummer	EAN
1	Glow skuffinddeling 247x144x57 mm	4002531	7018507	
2	Glow skuffinddeling 247x246x57 mm	4002541	7018508	
3	Glow servantskap 60, skuff øvre uten front	Z400379001	6005804	
	Glow servantskap 90 skuff øvre uten front	Z400386001	6005805	
	Glow servantskap 100 skuff øvre uten front	Z400388001	6005806	
	Glow servantskap 120 skuff øvre uten front	Z400390001	6005807	
4	Glow servantskap 60, skuff nedre uten front	Z400380001	6005808	
	Glow servantskap 90 skuff nedre uten front	Z400387001	6005809	
	Glow servantskap 100 skuff nedre uten front	Z400389001	6005811	
	Glow servantskap 120 skuff nedre uten front	Z400391001	6005812	
5	Glow servantskap 60 skuffefront øvre hvit	Z400473001	6005813	
	Glow servantskap 60 skuffefront øvre eik	Z400475001	6005814	



Nr	Produkt	Produktnummer	NRF-nummer	EAN
	Glow servantskap 90 skuffefront øvre hvit	Z400479001	6005816	 6 416129 378762
	Glow servantskap 90 skuffefront øvre eik	Z400481001	6005817	 6 416129 378786
	Glow servantskap 100 skuffefront øvre hvit	Z400485001	6005819	 6 416129 378823
	Glow servantskap 100 skuffefront øvre eik	Z400487001	6005821	 6 416129 378847
	Glow servantskap 120V skuffefront øvre hvit	Z400491001	6005823	 6 416129 378885
	Glow servantskap 120H skuffefront øvre hvit	Z400492001	6005824	 6 416129 378892
	Glow servantskap 120V skuffefront øvre eik	Z400495001	6005825	 6 416129 378922
	Glow servantskap 120H skuffefront øvre eik	Z400496001	6005826	 6 416129 378939
6	Glow servantskap 60 skuffefront nedre hvit	Z400474001	6005829	 6 416129 374016
	Glow servantskap 60 skuffefront nedre eik	Z400476001	6005831	 6 416129 374030
	Glow servantskap 90 skuffefront nedre hvit	Z400480001	6005833	 6 416129 378779
	Glow servantskap 90 skuffefront nedre eik	Z400482001	6005834	 6 416129 378793
	Glow servantskap 100 skuffefront nedre hvit	Z400486001	6005836	 6 416129 378830
	Glow servantskap 100 skuffefront nedre eik	Z400488001	6005837	 6 416129 378854
	Glow servantskap 120V skuffefront nedre hvit	Z400493001	6005839	 6 416129 378908
	Glow servantskap 120H skuffefront nedre hvit	Z400494001	6005841	 6 416129 378915
	Glow servantskap 120V skuffefront nedre eik	Z400497001	6005842	 6 416129 378946
	Glow servantskap 120H skuffefront nedre eik	Z400498001	6005843	 6 416129 378953
7	Opphengsbeslag badromsmøbler	Z97706001	6067993	 6 416129 585764
8	Seven D høyskap, skuffeskinne	Z400273001	6005016	 6 416129 240687
9	Glow skuffeskinner venstre + høyre push-open	Z400381001	6005846	 6 416129 377901
10	Monteringskinne badromsmøbler 145 mm	Z400397001	6005732	 6 416129 378052
11	Vannlås badromsmøbler	Z97794001	6068051	 6 416129 585795
12	Glow servantskap 60 filtmatte for skuffer	Z400384001	6005847	 6 416129 377932
	Glow servantskap 90 filtmatte for skuffer	Z400409001	6005848	 6 416129 378151

Nr	Produkt	Produktnummer	NRF-nummer	EAN
	Glow servantskap 100 filtmatte for skuffer	Z400410001	6005849	 6 416129 378168
	Glow servantskap 120 filtmatte for skuffer	Z400411001	6005851	 6 416129 378175
13	Porsgrund Glow servantskap, push-open 600 mm	9986000001	7019164	 6 416129 388754
	Porsgrund Glow servantskap, push-open 900 mm	9989000001	7019165	 6 416129 388723
	Porsgrund Glow servantskap, push-open 1000 mm	9981000001	7019166	 6 416129 388730
	Porsgrund Glow servantskap, push-open 1200 mm (4 sett)	9981200001	7018512	 6 416129 390818
16	Glow/Seven D monteringssett servantskap	Z400300001	6005044	 6 416129 240939
17	Porsgrund eluttak møbler hvit	4002571	7019051	 6 416129 591468
18	Glow håndtak 256 mm	Z400383001	6005793	 6 416129 377925
19	Glow håndtak 145 mm	Z400437001	6005794	 6 416129 378380
-	Glow servantskap 60, 90, 100 monteringssett	Z400382001	6005854	 6 416129 377918

Porsgrund Glow møbelpakke - dører (2016-)









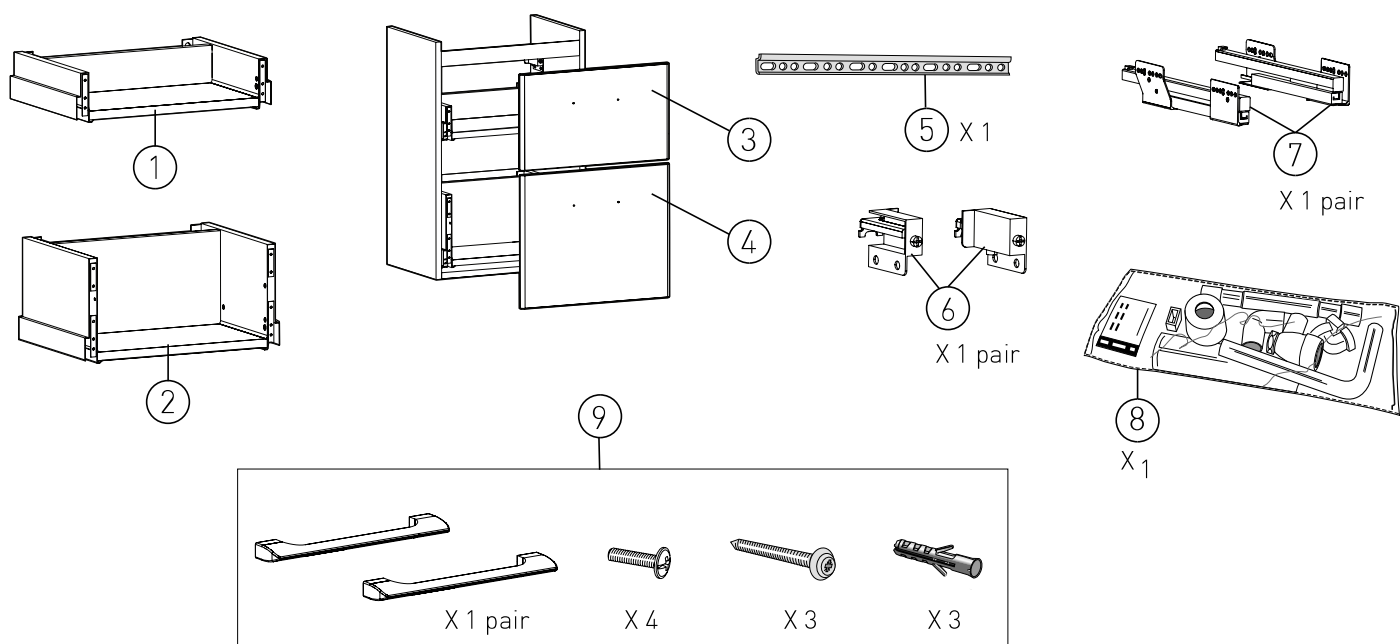









Nr	Produkt	Produktnummer	NRF-nummer	EAN
1	Glow møbelpakke 400 hylle	Z400575001	6005314	 6 416129 580963
	Glow møbelpakke 500 hylle	Z400577001	6005316	 6 416129 581052
2	Glow møbelpakke 400 venstre/høyre dør hvit	Z400574001		 6 416129 580956
	Glow møbelpakke 500 venstre/høyre dør hvit	Z400576001	6005315	 6 416129 580970
3	Glow håndtak 145 mm	Z400437001	6005794	 6 416129 578380
4	Opphengsbeslag badromsmøbler	Z97706001	6067993	 6 416129 585764
5	Glow møbelpakke hengsler myktstengende	Z400581001	6005321	 6 416129 581090
8	Glow møbelpakke 560 hylle	Z400580001	6005319	 6 416129 581083
9	Glow møbelpakke 560 venstre dør hvit	Z400578001	6005317	 6 416129 581069
10	Glow møbelpakke 560 høyre dør hvit	Z400579001	6005318	 6 416129 581076
11	Servantskap vannlås (Renova, Glow møbelpakke)	Z400057001	6060015	 6 416129 564215
12	Glow møbelpakke 400, 500, 600 monteringssett	Z400573001	6005312	 6 416129 581144

Nr	Produkt	Produktnummer	NRF-nummer	EAN
13	Glow høyskap monteringskinne 296 mm	Z400418001	6005789	 6 416129 578236
	Seven D servantskap 97910, monteringskinne 465	Z97807001	6068065	 6 416129 585696

Porsgrund Glow møbelpakke - bokser (2018-)









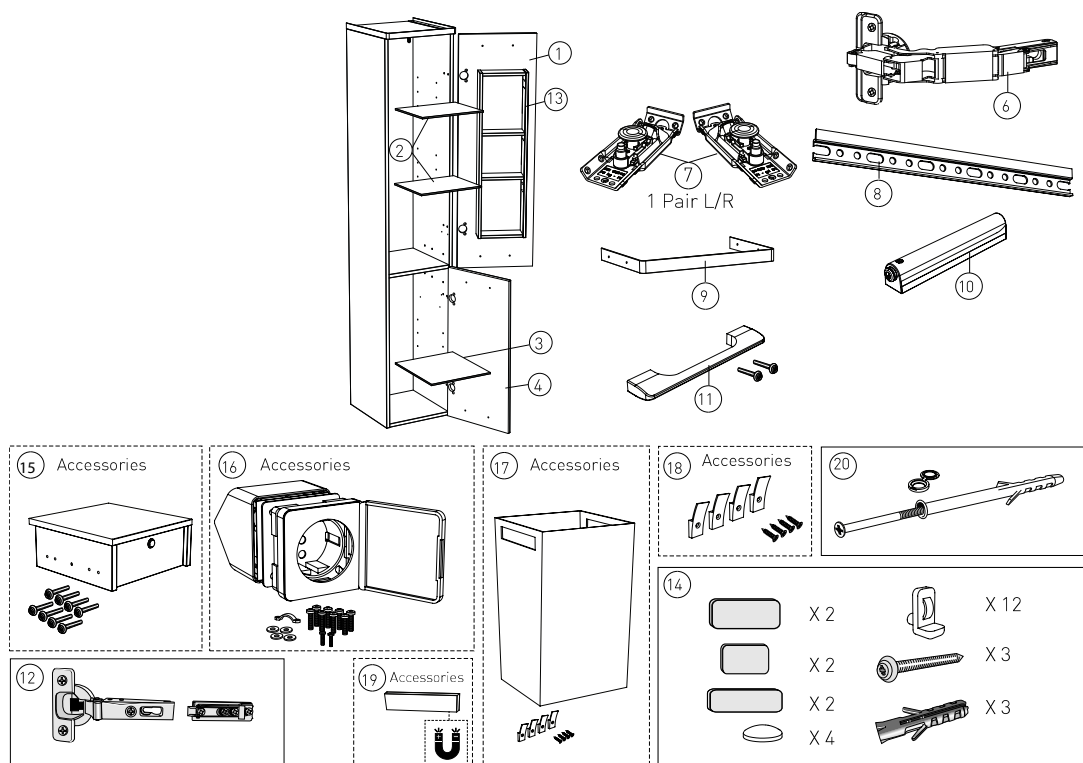





Nr	Produkt	Produktnummer	NRF-nummer	EAN
1	Glow møbelpakke 500, skuff	Z4006961001		 6 416129 390450
	Porsgrund Glow drawer 560	Z4006981001		 6 416129 390368
	Glow møbelpakke 600, skuff	Z4007001001		 6 416129 390399
2	Porsgrund Glow drawer nedre 500	Z4006971001		 6 416129 390375
	Glow møbelpakke 560, skuff nedre	Z4006991001		 6 416129 390382
	Glow møbelpakke 600, skuff nedre	Z4007011001		 6 416129 390467
3	Glow møbelpakke 500, skuffefront	Z4006881001		 6 416129 390467
	Glow møbelpakke 560, skuffefront	Z4006901001		 6 416129 390016
	Glow møbelpakke 600, skuffefront	Z4006921001		 6 416129 390030
4	Porsgrund Glow nedre lådfont 500	Z4006891001		 6 416129 390009
	Glow møbelpakke 560, nedre skuffefront	Z4006911001		 6 416129 390023
	Glow møbelpakke 600, nedre skuffefront	Z4006931001		 6 416129 390344
5	Glow møbelpakke 600, monteringsskinne 495 mm	Z4006941001		 6 416129 390153
	Seven D servantskap 97910, monteringsskinne 465	Z97807001	6068065	 6 416129 585696

Nr	Produkt	Produktnummer	NRF-nummer	EAN
6	Opphengsbeslag baderomsmøbler	Z97706001	6067993	 6 416129 585764
8	Vannlås baderomsmøbler	Z97794001	6068051	 6 416129 585795
9	Porsgrund Glow / Elegant monteringssett 50, 56, 60	Z4006951001		 6 416129 390351

Porsgrund Glow høyskap (2016-)



Nr	Produkt	Produktnummer	NRF-nummer	EAN
1	Glow høyskap dør øvre hvit 1023x329	Z400503001	6005778	 6 416129 579004
	Glow høyskap dør øvre eik 1023x329	Z400505001	6005779	 6 416129 579028
2	Glow glasshyll kort (øvre del av høyskap)	Z400423001	6005782	 6 416129 578281
3	Glow glasshyll lang (nedre del av høyskap)	Z400422001	6005783	 6 416129 578274
4	Glow høyskap dør nedre hvit, 695x329	Z400504001	6005784	 6 416129 579011
	Glow høyskap dør nedre eik 695x329	Z400506001	6005785	 6 416129 579035
6	Seven D / GLOW dør hengsle høyskap	Z400297001	6005003	 6 416129 240564
7	Elegant/Glow opphengsbeslag, 2 stk	Z400396001	6005733	 6 416129 578045
8	Glow høyskap monteringsskinne 296 mm	Z400418001	6005789	 6 416129 578256
9	Glow høyskap rail til hyll	Z400430001	6005791	 6 416129 578335
10	Elegant/Glow push-open mekanisme	Z400439001	6005792	 6 416129 578403
11	Glow håndtak 145 mm	Z400437001	6005794	 6 416129 578380

Nr	Produkt	Produktnummer	NRF-nummer	EAN
12	Glow og Renova, hengsler komplett	Z400019001	6067728	 6 416129 586310
13	Glow høyskap oppbevaringshylle	Z400431001	6005795	 6 416129 378342
14	Glow høyskap monteringssett	Z400428001	6005796	 6 416129 378328
16	Porsgrund eluttak møbler hvit	4002571	7019051	 6 416129 591468
17	Porsgrund skittentøyskurv for høyskap	9673000001	7019123	 6 416129 245323
18	Porsgrund Glow opphengskrok	9674000001	7019124	 6 416129 245330
19	Porsgrund magnetlist møbeltilbehør	4002551	6014923	 6 416129 591444

Porsgrund Glow overskap (2016-)

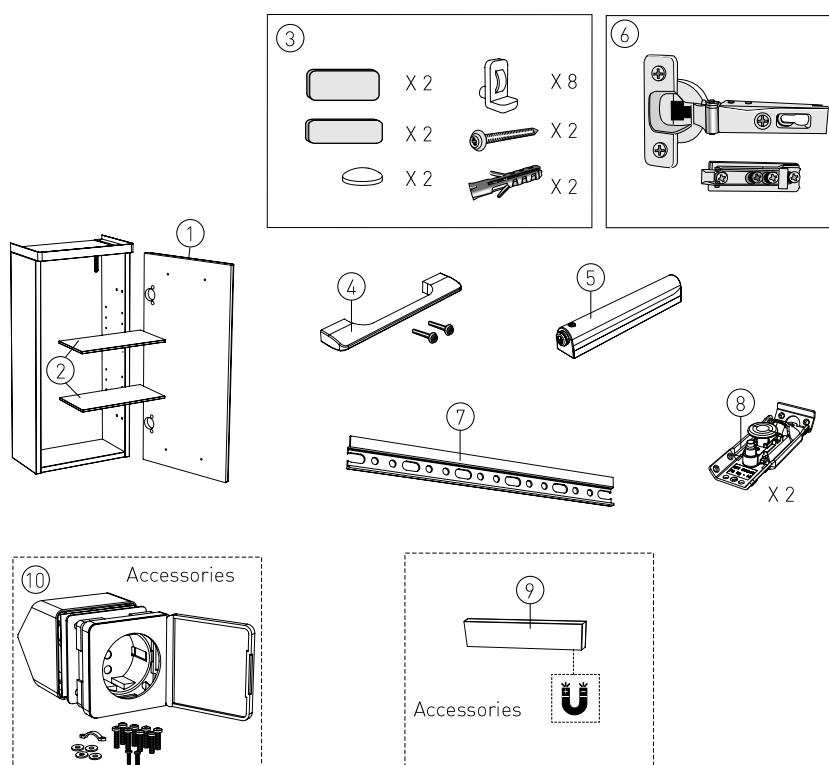

Nr	Produkt	Produktnummer	NRF-nummer	EAN
1	Glow overskap dør hvit	Z400415001	6005797	 6 416129 578205
	Glow overskap dør eik	Z400416001	6005798	 6 416129 578212
2	Glow overskap glasshyll	Z400435001	6005801	 6 416129 578366
3	Glow overskap monteringssett	Z400436001	6005802	 6 416129 578373
4	Glow håndtak 145 mm	Z400437001	6005794	 6 416129 578380
5	Elegant/Glow push-open mekanisme	Z400439001	6005792	 6 416129 578403
6	Glow og Renova, hengsler komplett	Z400019001	6067728	 6 416129 586310
7	Glow overskap monteringskinne	Z400438001	6005803	 6 416129 578397
8	Elegant/Glow opphengsbeslag, 2 stk	Z400396001	6005733	 6 416129 578045
9	Porsgrund magnetlist møbeltilbehør	4002551	6014923	 6 416129 591444
10	Porsgrund eluttak møbler hvit	4002571	7019051	 6 416129 591468

Porsgrund Glow skuff for høyskap (2016-)

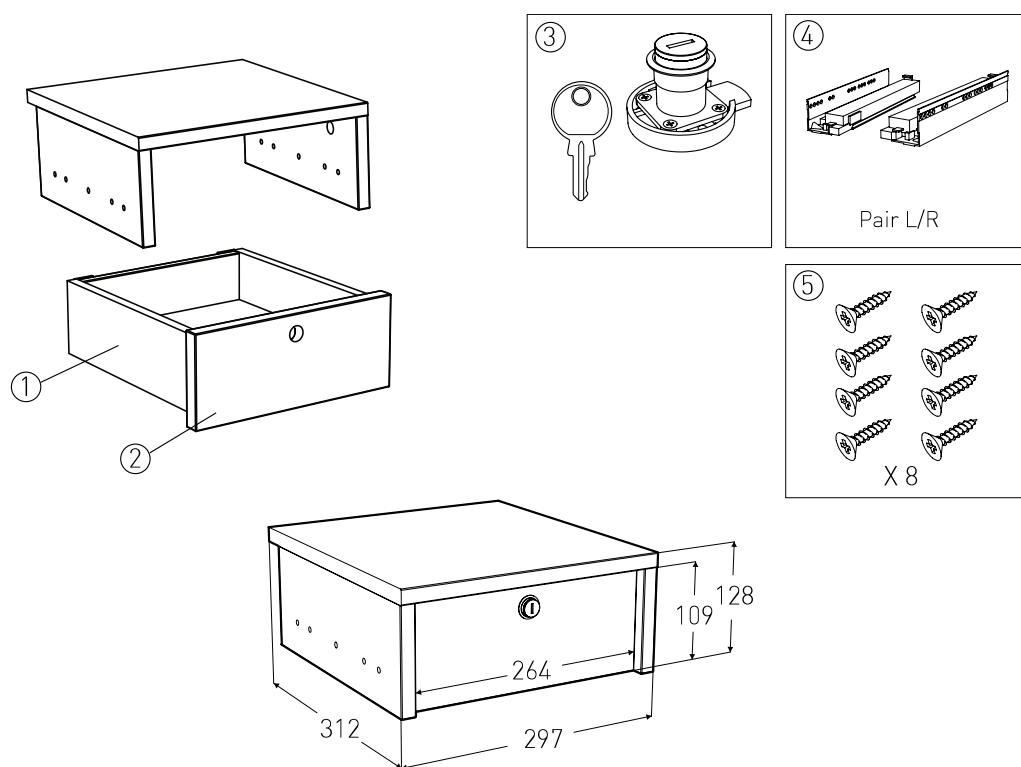

Nr	Produkt	Produktnummer	NRF-nummer	EAN
1	Glow innerskuff høyskap, skuff uten front	Z400442001	6005855	
2	Glow innerskuff høyskap, skuffefront hvit	Z400440001	6005856	
	Glow innerskuff høyskap, skuffefront grå	Z400441001	6005857	
3	Glow innerskuff høyskap, lås med nøkkel	Z400467001	6005858	
4	Glow skuffeskiner venstre + høyre push-open	Z400381001	6005846	
5	Glow innerskuff høyskap, monteringssett	Z400517001	6005859	
-	Glow innerskuff høyskap, filtmatte for låsbar skuff	Z400385001	6005861	



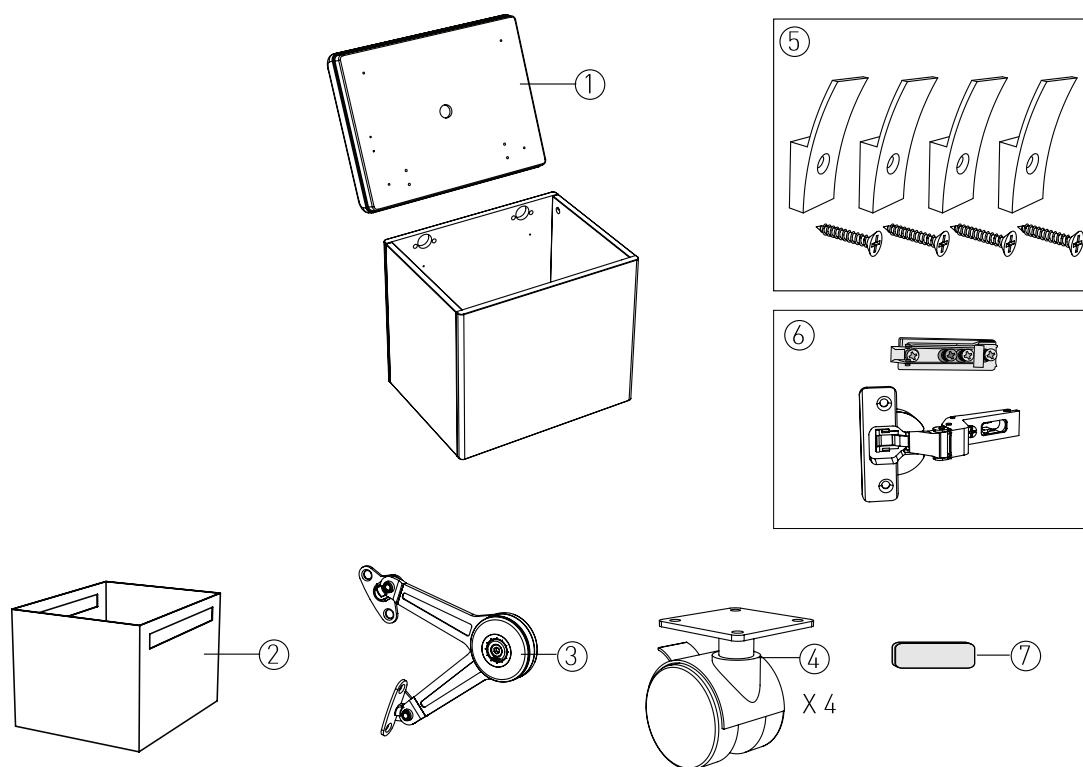





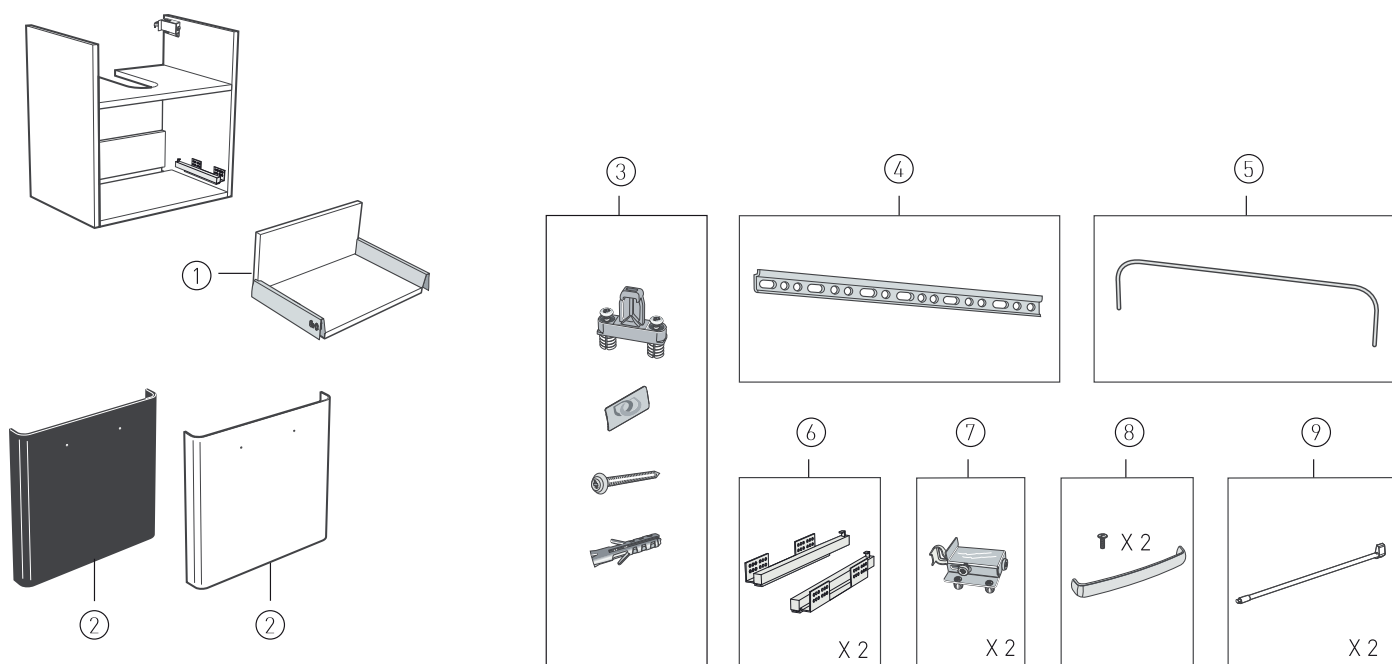

Porsgrund Glow Oppbevaringsmøbel



Nr	Produkt	Produktnummer	NRF-nummer	EAN
1	Glow krakk, lokk	Z400443001	6005862	 6 416129 378441
2	Glow krakk, skittentøyskurv	Z400444001	6005863	 6 416129 378458
3	Glow krakk, klaff hengsler	Z400450001	6005864	 6 416129 378502
4	Glow krakk, hjul 4 stk	Z400445001	6005865	 6 416129 378465
5	Porsgrund Glow opphengskrok	9674000001	7019124	 6 416129 245330
6	Glow krakk, hengsler til lokk	Z400446001	6005866	 6 416129 378472
7	Glow krakk, deksel for hengsler	Z400448001	6005867	 6 416129 378496









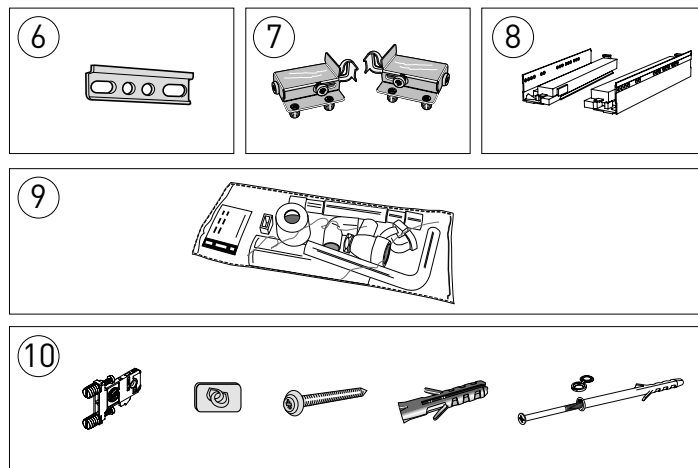
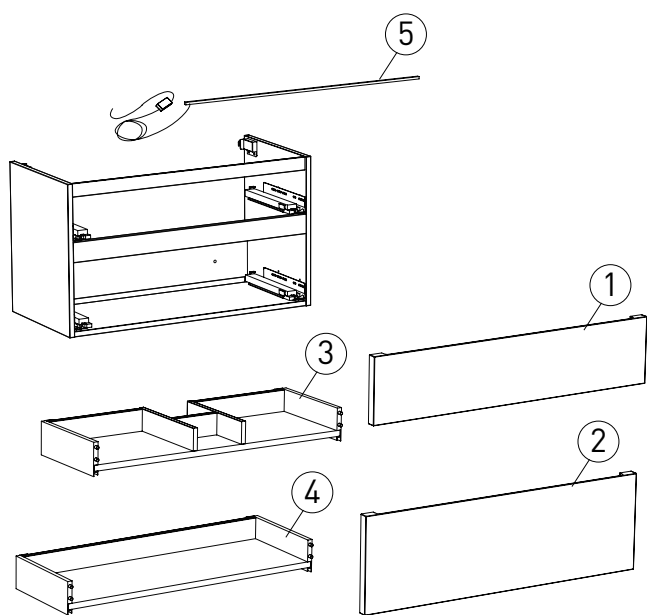



Porsgrund Seven D - Servantskap 97910 (2007-)



Nr	Produkt	Produktnummer	NRF-nummer	EAN
1	Seven D servantskap 97910, skuff 275 mm hvit	Z97802001	6068059	 6 416129 585924
2	Seven D servantskap 97910, skuffefront 275 hvit	Z97811001	6068067	 6 416129 585931
	Seven D servantskap 97910, skuffefront 275 sort	Z97812001	6068068	 6 416129 585948
3	Seven D servantskap 97910, beslag til montering front	Z400010001	6067722	 6 416129 585771
4	Monteringskinne baderommøbler 145 mm	Z400397001	6005732	 6 416129 378052
5	Seven D servantskap 97910, rail på innsiden av skuffefront	Z97808001	6068066	 6 416129 585900
6	Select servantskap, skinne nedre skuff 97301, 97401, 97910	Z97735001	6068016	 6 416129 585832
7	Opphengsbeslag baderommøbler	Z97706001	6067993	 6 416129 585764
8	Seven D servantskap 97910, håndtak komplett 192 mm	Z400011001	6067723	 6 416129 585917
9	Seven D 97910, rail for skuffesider hvit 275	Z97791001	6068048	 6 416129 585788

Porsgrund Seven D underskap 97934, 97935, 97937 (2015-)



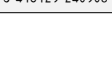





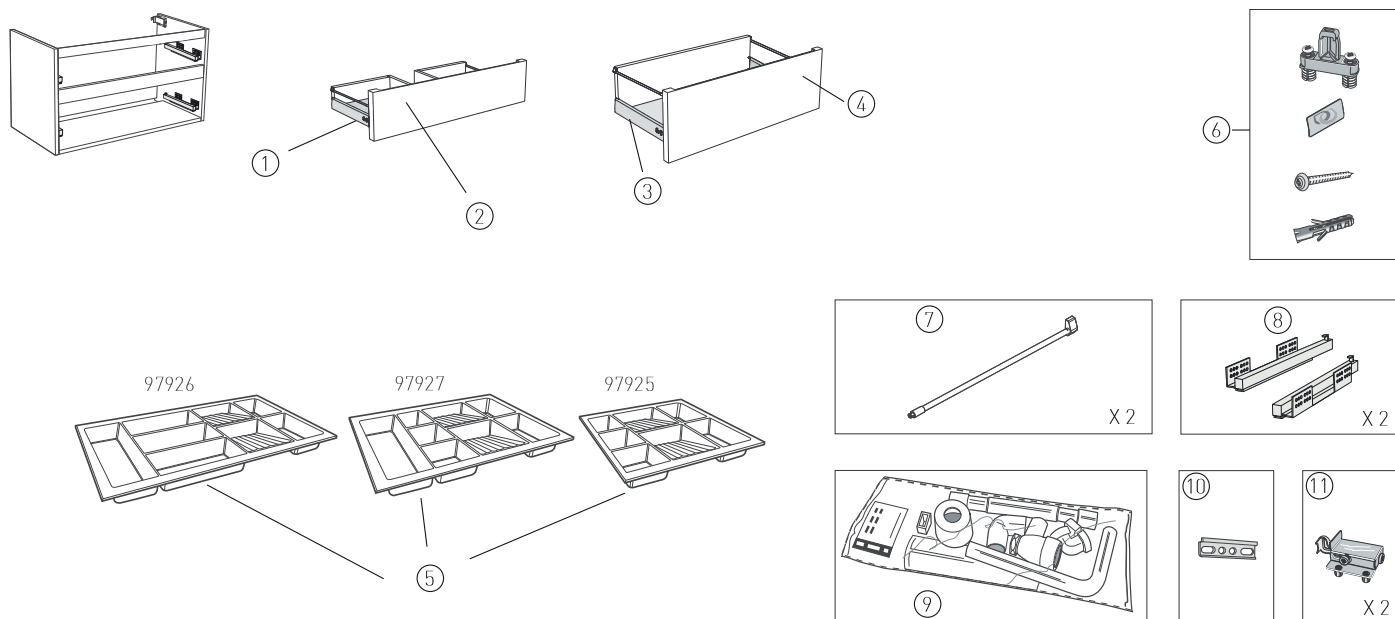







Nr	Produkt	Produktnummer	NRF-nummer	EAN
1	Seven D servantskap, front øvre skuff 600 mm hvit	Z400230001	6005022	 6 416129 240731
	front Øverste skuff 800 mm hvit	Z400231001	6005023	 6 416129 240748
	front Øverste skuff 900 mm hvit	Z400232001	6005024	 6 416129 240755
	front Øverste skuff 1000 mm hvit	Z400233001	6005025	 6 416129 240762
	Seven D servantskap 600, front øvre skuff, grå	Z400234001	6005026	 6 416129 240779
	Seven D servantskap 800, front øvre skuff, grå	Z400235001	6005027	 6 416129 240786
	Seven D front Øverste skuff 900 mm grå	Z400236001	6005028	 6 416129 240793
	Seven D servantskap 1000, øvre skuff, grå	Z400237001	6005029	 6 416129 240809
2	Seven D servantskap 600, front nedre skuff, hvit	Z400245001	6005035	 6 416129 240854
	Seven D servantskap 800, front nedre skuff, hvit	Z400246001	6005036	 6 416129 240861
	Seven D servantskap 900, front nedre skuff	Z400247001	6005037	 6 416129 240878
	Seven D front undre boxen, 100	Z400248001	6005038	 6 416129 240885
	front nederste skuff 600 mm grå	Z400249001	6005039	 6 416129 240892
	front nederste skuff 800 mm grå	Z400250001	6005041	 6 416129 240908

Nr	Produkt	Produktnummer	NRF-nummer	EAN
	Seven D servantskap 900, front nedre skuff, grå	Z400251001	6005042	 6 416129 240915
	front nederste skuff 1000 grå	Z400252001	6005043	 6 416129 240922
3	Porsgrund Seven D øverste skuff 600	Z400226001	6005017	 6 416129 240694
	Porsgrund Seven D Øverste skuff 800	Z400227001	6005018	 6 416129 240700
	Porsgrund Seven D Øverste skuff 900 mm	Z400228001	6005019	 6 416129 240717
	Porsgrund Seven D Øverste skuff 1000 mm	Z400229001	6005021	 6 416129 240724
4	Seven D servantskap 600, nedre skuff, hvit	Z400238001	6005031	 6 416129 240816
	Seven D servantskap 800, front nedre skuff, hvit	Z400239001	6005032	 6 416129 240823
	Porsgrund Seven D nederste skuff 900	Z400240001	6005033	 6 416129 240830
	Seven D servantskap 1000, front nedre skuff, hvit	Z400241001	6005034	 6 416129 240847
5	Seven D servantskap 600, LED-lys for skuff	Z400312001		 6 416129 371787
	Seven D servantskap 800, LED-lys for skuff	Z400313001		 6 416129 371794
	Porsgrund Seven D LED-lys, f skuff 900 mm	Z400314001	6004937	 6 416129 371800
	Seven D servantskap, LED-lys for skuff	Z400315001		 6 416129 371817
6	Monteringsskinne baderomsmøbler 260	Z97701001	6067987	 6 416129 585757
7	Opphengsbeslag baderomsmøbler	Z97706001	6067993	 6 416129 585764
8	Seven D skuffeskinne under-høyskap	Z400273001	6005016	 6 416129 240687
9	Vannlås baderomsmøbler	Z97794001	6068051	 6 416129 585795
10	Seven D servantskap, monteringssett	Z400300001	6005044	 6 416129 240939

Porsgrund Seven D - Servantskap 97923, 97924, 97925, 97926, 97927 (2012-2014)





Nr	Produkt	Produktnummer	NRF-nummer	EAN
1	Seven D servantskap, øvre skuff hvit	Z97795001	6068052	 6 416129 585801
	Seven D servantskap, øvre skuff hvit	Z97796001	6068053	 6 416129 585849
	Seven D servantskap, øvre skuff hvit	Z97797001	6068054	 6 416129 585870
	Seven D servantskap 600 skuff øvre, hvit uten front	Z400169001		 6 416129 591079
	Seven D servantskap 900 skuff øvre, hvit uten front	Z400174001		 6 416129 591185
2	Seven D servantskap 97924, front øvre skuff, sort ask	Z400214001		 6 416129 571558
	Seven D servantskap 97925 sort ask, øvre skuffefront	Z400182001		 6 416129 571237
	Seven D servantskap 97923, front øvre skuff, sort ask	Z400213001		 6 416129 571541
	Seven D servantskap 37926 sort ask, øvre skuffefront	Z400183001		 6 416129 571244
	Seven D øvre skuffefront 97927 sort ask	Z400184001		 6 416129 571251
	Seven D servantskap, front øvre skuff, hvit	Z400212001		 6 416129 571534
	Seven D servantskap 800, øvre skuffefront, hvit	Z400194001		 6 416129 571350
	Seven D servantskap 97923, front øvre skuff, hvit	Z400211001		 6 416129 571527
	Seven D servantskap 1000, øvre skuffefront, hvit	Z400195001		 6 416129 571367

Nr	Produkt	Produktnummer	NRF-nummer	EAN
	Seven D servantskap 97927, front øvre skuff, hvit	Z400196001		 6 416129 371374
3	Seven D servantskap, nedre skuff hvit	Z97798001	6068055	 6 416129 585818
	Seven D servantskap, nedre skuff hvit	Z97799001	6068056	 6 416129 585856
	Seven D servantskap, nedre skuff hvit	Z97800001	6068057	 6 416129 585887
	Seven D servantskap 900 skuff nedre, hvit uten front	Z400171001		 6 416129 591093
	Seven D servantskap 900 skuff nedre, hvit uten front	Z400176001		 6 416129 591208
4	Seven D nedre skuffefront 97924 hvit	Z400218001		 6 416129 371596
	Seven D servantskap 97925, front nedre skuff, hvit	Z400197001		 6 416129 371381
	Seven D nedre skuffefront 97923 hvit	Z400217001		 6 416129 371589
	Seven D servantskap 97926, front nedre skuff, hvit	Z400198001		 6 416129 371398
	Seven D servantskap 97926, front nedre skuff, hvit	Z400199001		 6 416129 371404
	Seven D nedre skuffefront 97924 sort ask	Z400216001		 6 416129 371572
	Seven D nedre skuffefront 97925 sort ask	Z400185001		 6 416129 371268
	Seven D nedre skuffefront 97923 sort ask	Z400215001		 6 416129 371565
	Seven D nedre skuffefront 97926 sort ask	Z400186001		 6 416129 371275
	Seven D nedre skuffefront 97927 sort ask	Z400187001		 6 416129 371282
5	Seven D servantskap, skuffinnlegg 248x425 hvit	Z97805001	6068063	 6 416129 585863
	Seven D servantskap, skuffinnlegg 248x388 hvit	Z97806001	6068064	 6 416129 585894
	Seven D servantskap, skuffinnlegg 248x270 hvit	Z97804001	6068062	 6 416129 585825
	Seven D servantskap 900 skuff	Z400179001		 6 416129 591178
6	Seven D servantskap 97910, beslag til montering front	Z400010001	6067722	 6 416129 585771
7	Seven D 97910, rail for skuffesider hvit 275	Z97791001	6068048	 6 416129 585788
8	Select servantskap, skinne nedre skuff 97301, 97401, 97910	Z97735001	6068016	 6 416129 585832
9	Vannlås badromsmøbler	Z97794001	6068051	 6 416129 585795
10	Monteringsskinne badromsmøbler 260	Z97701001	6067987	 6 416129 585757

Nr	Produkt	Produktnummer	NRF-nummer	EAN
11	Opphengsbeslag baderomsmøbler	Z97706001	6067993	 6 416129 585764

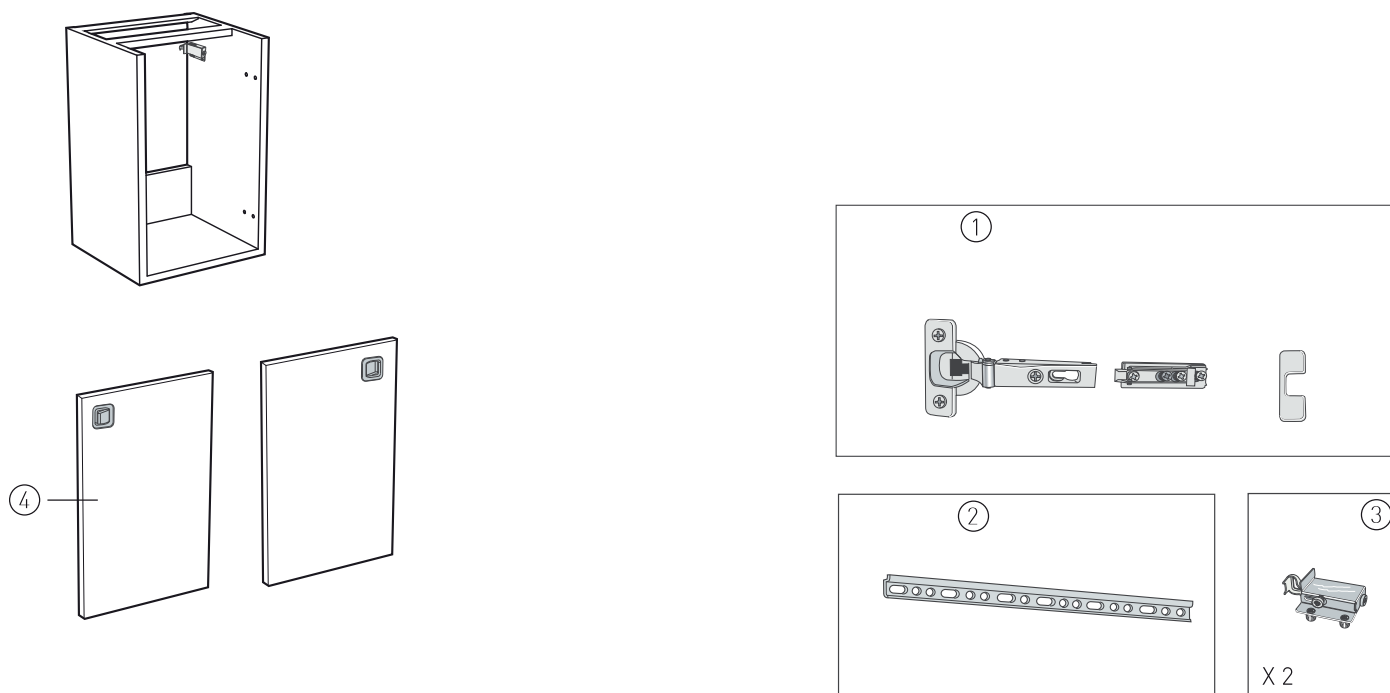







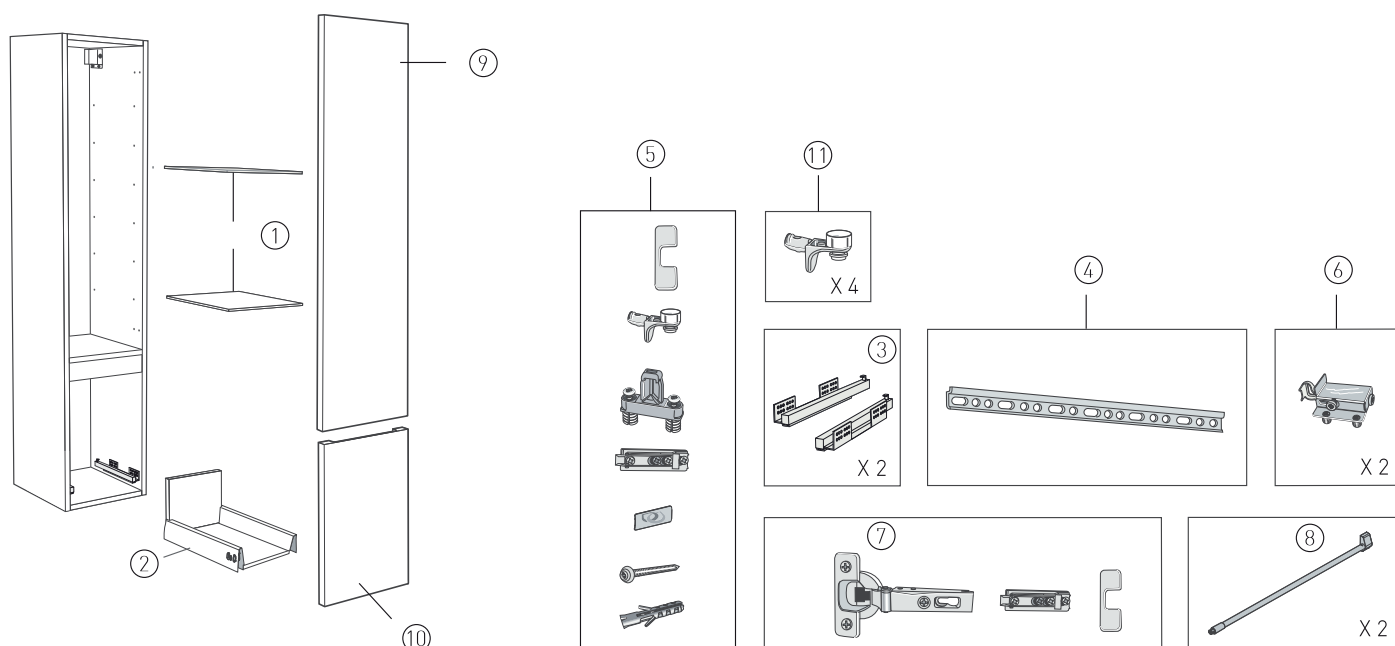



Porsgrund Seven D - Servantskap 97930, 97931 (2012-2016)



Nr	Produkt	Produktnummer	NRF-nummer	EAN
1	Glow og Renova, hengsler komplett	Z400019001	6067728	 6 416129 586310
2	Monteringsskinne baderommøbler 260	Z97701001	6067987	 6 416129 585757
3	Opphengsbeslag baderommøbler	Z97706001	6067993	 6 416129 585764
4	Seven D dør hjørne-servantskap 97930 hvit venstre	Z400267001	6005108	 6 416129 371688
	Seven D dør hjørne-servantskap hvit høyre	Z400269001		 6 416129 371701
	Seven D dør hjørne	Z400268001		 6 416129 371695
	Seven D hjørneservantskap, dør sort ask høyre	Z400270001	6005112	 6 416129 371718

Porsgrund Seven D - Høyskap 98928, 97928 (2012-2015)



Nr	Produkt	Produktnummer	NRF-nummer	EAN
1	Seven D høyskap, glasshyll 320x263	Z97813001	6068069	 6 416129 585962
2	Seven D servantskap, skuff 350 hvit	Z97803001		 6 416129 585993
3	Seven D høyskap, skinne for skuff 350	Z97819001		 6 416129 586006
4	Monteringsskinne badromsmøbler 260	Z97701001	6067987	 6 416129 585757
5	Seven D høyskap, monteringssett for hyll 97904	Z400013001	6067725	 6 416129 585979
6	Opphengsbeslag badromsmøbler	Z97706001	6067993	 6 416129 585764
7	Glow og Renova, hengsler komplett	Z400019001	6067728	 6 416129 586310
8	Seven D høyskap, skinne hvit 350	Z97792001		 6 416129 585986
9	Seven D front høyskap 98928 hvit	Z400261001	6005102	 6 416129 371626
	Seven D front høyskap 98928 sort ask	Z400262001	6005103	 6 416129 371633
10	Seven D front høyskap 98928 hvit	Z400263001	6005104	 6 416129 371640
	Seven D front høyskap 98928 sort ask	Z400264001	6005105	 6 416129 371657
11	Reflect speilskap. glasshyll støtte	Z97818001	6068075	 6 416129 586334

Porsgrund Seven D - Overskap 97905 (2010-2011)

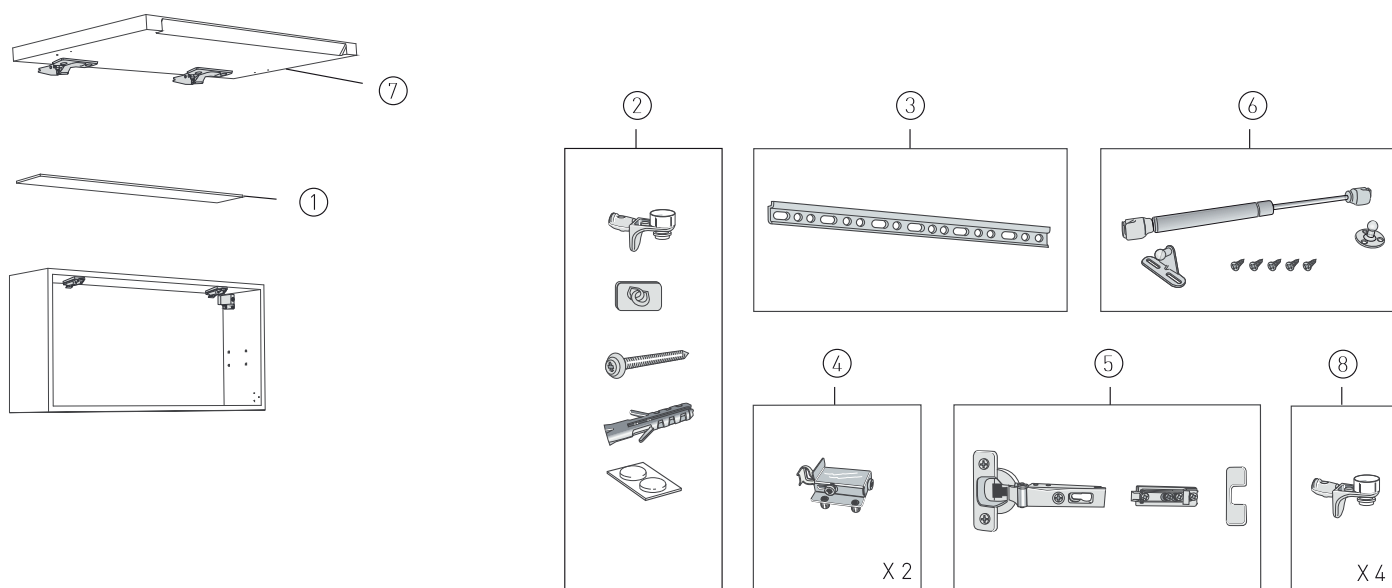

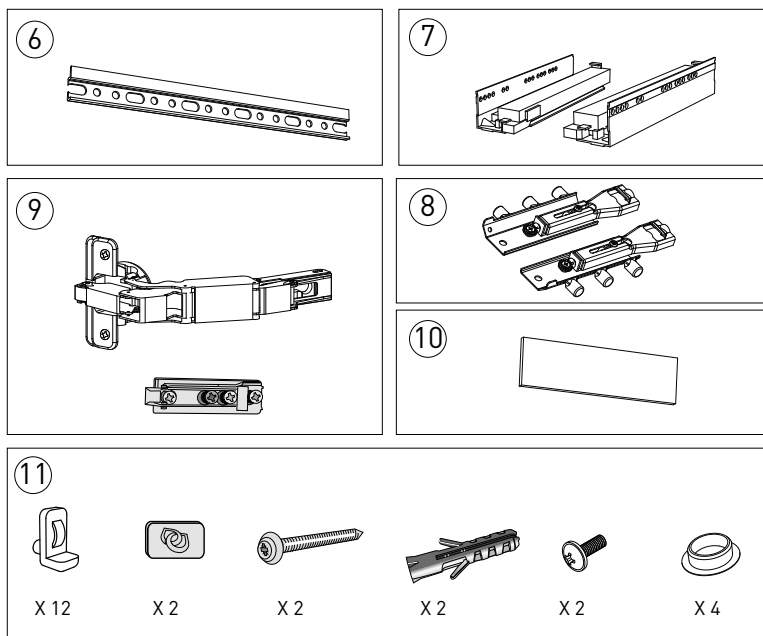
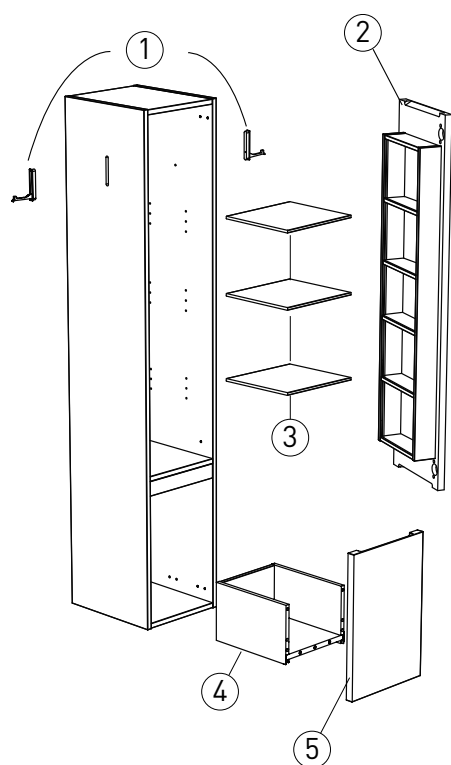

Nr	Produkt	Produktnummer	NRF-nummer	EAN
1	Seven D overskap, glasshyll 565x100	Z97817001		
2	Seven D overskap, monteringssett for hyll 97905	Z400014001		
3	Monteringsskinne baderommøbler 560	Z97703001	6067989	
4	Opphengsbeslag baderommøbler	Z97706001	6067993	
5	Glow og Renova, hengsler komplett	Z400019001	6067728	
6	Seven D overskap, pumpe 60 N og monteringssett	Z97835001		
7	Seven D dør overskap p 97905 hvit	Z400265001	6005106	
	Seven D dør overskap 97906 sort ask	Z400266001	6005107	
8	Reflect speilskap. glasshyll støtte	Z97818001	6068075	

Porsgrund Seven D høyskap 97938 (2015-)









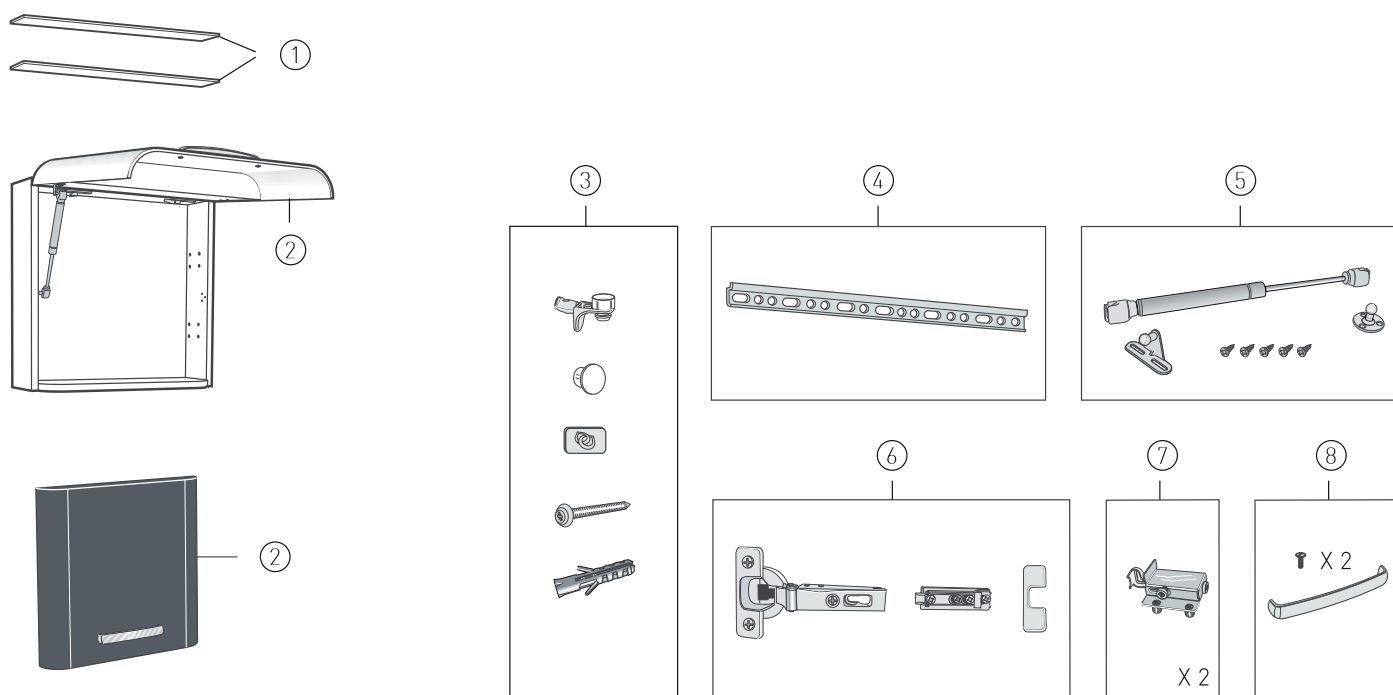

Nr	Produkt	Produktnummer	NRF-nummer	EAN
1	Seven D høyskap, krok	Z400242001	6005009	 6 416129 240625
2	Porsgrund Seven D dør høyskap hvit	Z400288001	6005007	 6 416129 240601
	Seven D høyskap, dør grå	Z400289001	6005008	 6 416129 240618
3	Porsgrund Seven D hylle for høyskap	Z400309001	6005053	 6 416129 241318
4	Porsgrund Seven D skuff høyskap	Z400301001	6005045	 6 416129 240946
5	Porsgrund Seven D skuff høyskap hvit	Z400258001	6005005	 6 416129 240588
	Seven D høyskap, skuff grå	Z400259001	6005006	 6 416129 240595
6	Porsgrund Seven D monteringssett	Z400294001		 6 416129 240526
7	Porsgrund Seven D skuffeskinne høyskap	Z400311001	6005054	 6 416129 241325
8	Porsgrund Seven D oppheng side-/høyskap	Z400296001	6005001	 6 416129 240540
9	Glow/Seven D høyskap, hengsle	Z400297001	6005003	 6 416129 240564
10	Porsgrund Seven D glasshylle høyskap	Z400285001	6005011	 6 416129 240632

Nr	Produkt	Produktnummer	NRF-nummer	EAN
11	Porsgrund Seven D monteringssett høyskap	Z400298001	6005004	 6 416129 240571
	Porsgrund Seven D monterngssett høyskap grå	Z400308001	6005052	 6 416129 241301

Porsgrund Seven D - Overskap 97911 (2010-2016)



Nr	Produkt	Produktnummer	NRF-nummer	EAN
1	Refelct speilskap og Seven D overskap, glasshylle 467x80	Z97814001		 6 416129 585726
2	Seven D overskap, dør hvit	Z97836001		 6 416129 586099
	Seven D overskap, dør sort ask	Z97837001		 6 416129 586105
3	Seven D overskap, monteringssett for hylle 97911	Z400016001	6067727	 6 416129 586082
4	Seven D servantskap 97910, monteringskinne 465	Z97807001	6068065	 6 416129 585696
5	Seven D overskap 97911, ,pumpe 80 N og monteringssett	Z97834001	6068088	 6 416129 586075
6	Glow og Renova, hengsler komplett	Z400019001	6067728	 6 416129 586310
7	Opphengsbeslag badromsmøbler	Z97706001	6067993	 6 416129 585764
8	Seven D servantskap 97910, håndtak komplett 192 mm	Z400011001	6067723	 6 416129 585917



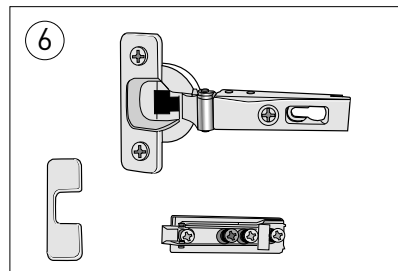
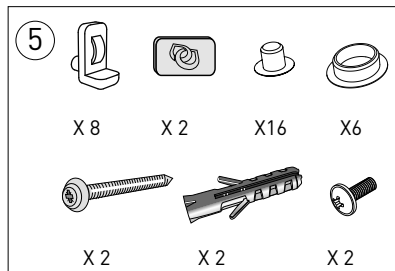
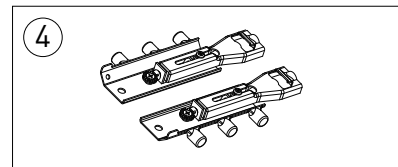
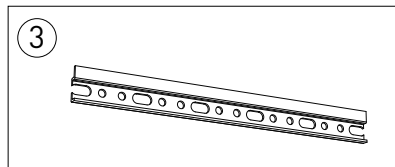
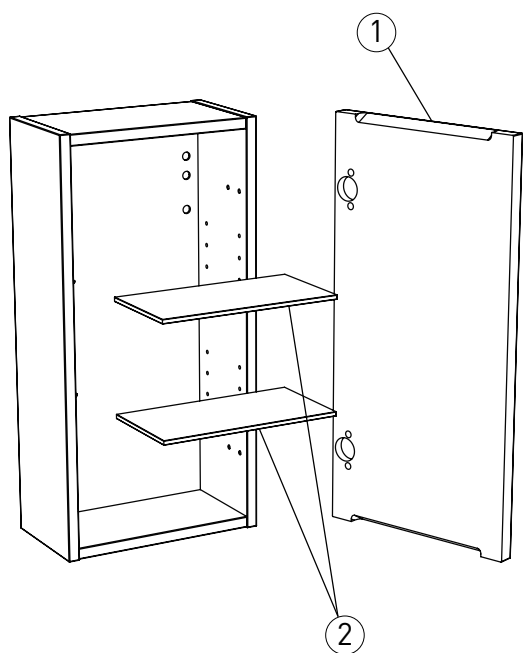





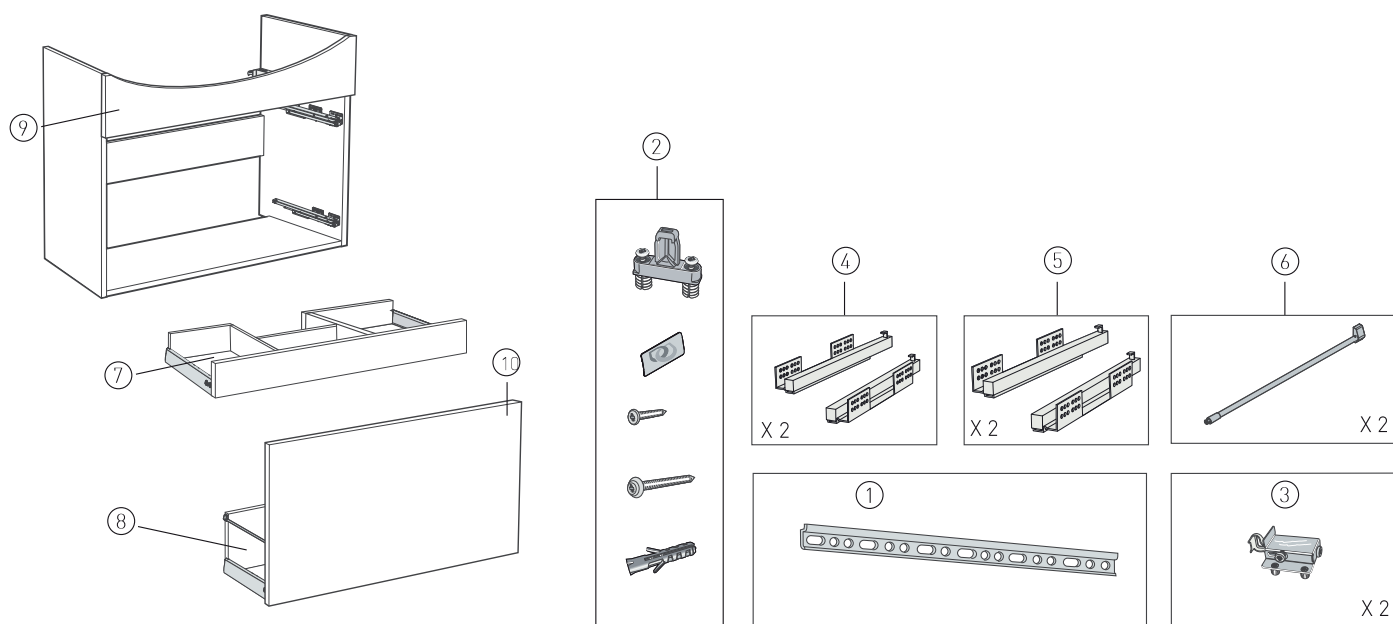





Porsgrund Seven D overskåp 97939 (2015-)























Nr	Produkt	Produktnummer	NRF-nummer	EAN
1	Porsgrund Seven D dør, hvit	Z400305001		 6 416129 241288
	Porsgrund Seven D dør, grå	Z400306001		 6 416129 241295
2	Porsgrund Seven D glass hylle	Z400295001		 6 416129 240533
3	Porsgrund Seven D monteringskinne	Z400294001	6004998	 6 416129 240526
4	Porsgrund Seven D oppheng side-/høyskap	Z400296001	6005001	 6 416129 240540
5	Seven D overskåp, monteringssett	Z400260001		 6 416129 240557
	Porsgrund Seven D monteringssett	Z400307001		 6 416129 241271
6	Glow og Renova, hengsler komplett	Z400019001	6067728	 6 416129 586310

Porsgrund Select - Servantskap 98303/97303, 97403, 97503 (2016-2016)







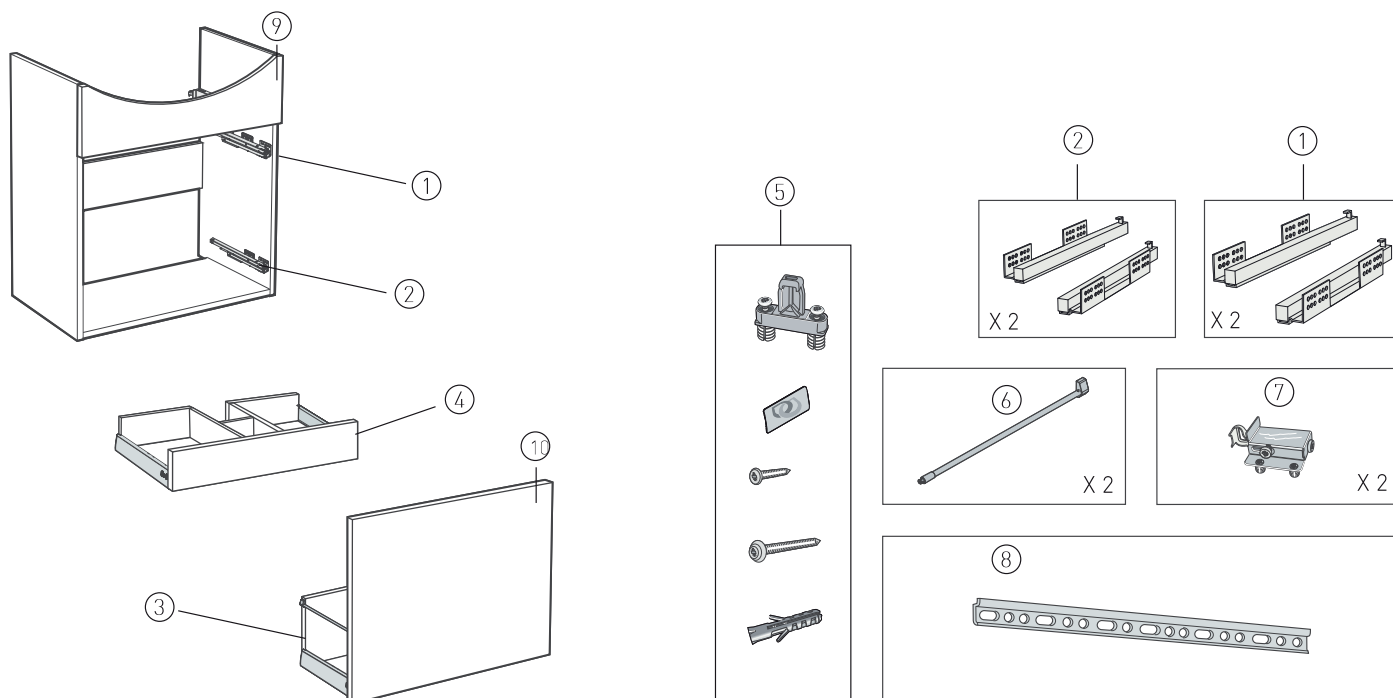

Nr	Produkt	Produktnummer	NRF-nummer	EAN
1	Monteringsskinne baderommøbler 855	Z97704001	6067991	 6 416129 587324
2	Select small møbler, monteringssett 97301, -401, -501	Z400025001	6067731	 6 416129 586921
3	Opphengsbeslag baderommøbler	Z97706001	6067993	 6 416129 585764
4	Select servantskap, skinne nedre skuff 97301, 97401, 97910	Z97735001	6068016	 6 416129 585832
	Select servantskap, utdragsskinne nedre skuff 97501	Z97736001	6068017	 6 416129 586150
5	Select servantskap, utdragsskinne øvre skuff 97301, 97401	Z97733001	6068014	 6 416129 586167
	Select servantskap, utdragsskinne øvre skuff 97501	Z97734001	6068015	 6 416129 586938
6	Select servantskap, skinnersett 97301, 97401	Z97746001	6068028	 6 416129 586303
	Select servantskap, skinnersett 97501	Z97747001	6068029	 6 416129 586174
7	Select servantskap ind skuff (97)98303, 403	Z400331001	6060059	 6 416129 365519
	Select servantskap ned skuff u/front 97(98503)	Z400332001	6060061	 6 416129 365526
8	Select servantskap ned skuff u/front 97(98303)	Z400333001	6060062	 6 416129 365533
	Select servantskap ned skuff u/front 97(98403)	Z400334001	6060063	 6 416129 365540
	Select servantskap ind skuff (97)98503	Z400335001	6060064	 6 416129 240953



Nr	Produkt	Produktnummer	NRF-nummer	EAN
Blindfelt 97303, 98303/889x135 mm				
9	Select Small, blindfelt hvit glatt 98303	Z9733121001	6005447	 6 416129 370162
	Select Small, blindfelt valnøtt glatt 98303	Z9733163001	6005451	 6 416129 371220
	Select Small blindfelt, hvit høyblank glatt 97303	Z9733166001	6005452	 6 416129 370186
	Select s b.felt sort ask glatt 98303	Z9733177001	6005455	 6 416129 370216
	Select Small blindfelt, mørk, glatt 98303	Z9733178001	6005456	 6 416129 370223
Blindfelt 97403, 98403/889x165 mm				
9	Select Medium blindfelt hvit glatt 98403	Z9743121001	6005458	 6 416129 370247
	Select m b.felt valnøtt glatt 98403	Z9743163001	6005462	 6 416129 370276
	Select Medium blindfelt, hvit høyblank glatt 98403	Z9743166001	6005463	 6 416129 370285
	Select Medium blindfelt, sort ask glatt 98403	Z9743177001	6005466	 6 416129 370315
	Select m b.felt mørk glatt 98403	Z9743178001	6005467	 6 416129 370322
Blindfelt 97503, 98503/889x135 mm				
9	Select Large blindfelt, sort ask glatt 98503	Z9753177001	6005477	 6 416129 370414
	Select Large blindfelt, hvit glatt 98503	Z9753121001	6005469	 6 416129 370346
	Select framstykke vit, slät	Z9753163001	6005473	 6 416129 370377
	Select l b.felt hvit høyb glatt 98503	Z9753166001	6005474	 6 416129 370384
	Select framstykke, grå, glatt	Z9753178001	6005478	 6 416129 370421
Skuffefront 97303, 97403, 97503/889x475 mm				
10	Select skuffefront hvit glatt 98303/403/503	Z9762521001	6005481	 6 416129 370445
	Select skuffefront valnøtt glatt 98303/403/503	Z9762563001	6005484	 6 416129 370476
	Select skuffefront hvit høyblank glatt 98303/403/503	Z9762566001	6005485	 6 416129 370483
	Select skuffefront ask glatt 98303/403/503	Z9762577001	6005488	 6 416129 370513
	Select skuffefront glatt 97303/403/503	Z9762578001	6005489	 6 416129 370520

Porsgrund Select Small, Medium, Large - Underskåp 97301/98301, 97401/98401, 97501/98501 (2009-2016)



Nr	Produkt	Produktnummer	NRF-nummer	EAN
1	Select servantskap, utdragsskinne øvre skuff 97301, 97401	Z97733001	6068014	 6 416129 586167
	Select servantskap, utdragsskinne øvre skuff 97501	Z97734001	6068015	 6 416129 586938
2	Select servantskap, skinne nedre skuff 97301, 97401, 97910	Z97735001	6068016	 6 416129 585832
	Select servantskap, utdragsskinne nedre skuff 97501	Z97736001	6068017	 6 416129 586150
3	Select servantskap, nedre skuff 97301	Z97741001	6068023	 6 416129 586945
	Select servantskap, nedre skuff 97401	Z97742001	6068024	 6 416129 586952
	Select servantskap, nedre skuff 97501	Z97743001	6068025	 6 416129 586969
4	Select servantskap, øvre skuff 97301, 97401	Z97739001	6068021	 6 416129 586976
	Select servantskap, øvre skuff 97501	Z97740001	6068022	 6 416129 586983
5	Select small møbler, monteringssett 97301, -401, -501	Z400025001	6067731	 6 416129 586921
6	Select servantskap, skinnersett 97301, 97401	Z97746001	6068028	 6 416129 586303
	Select servantskap, skinnersett 97501	Z97747001	6068029	 6 416129 586174







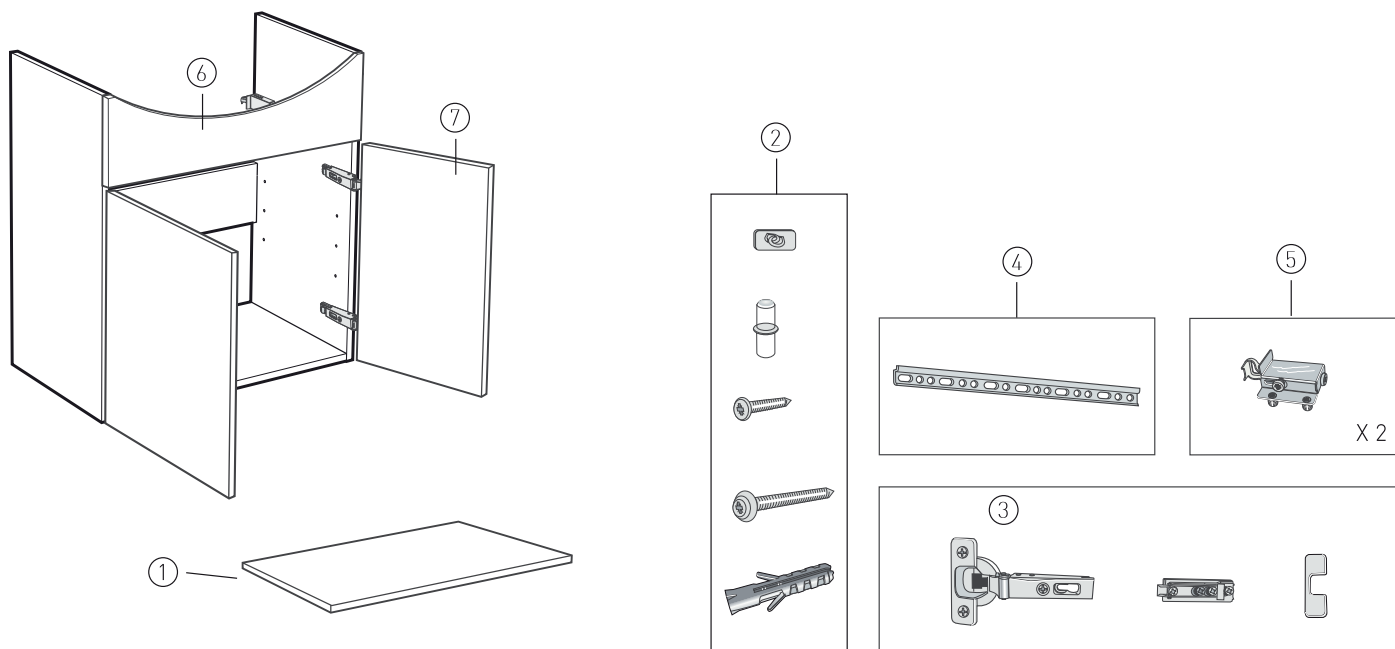













Nr	Produkt	Produktnummer	NRF-nummer	EAN
7	Opphengsbeslag baderomsmøbler	Z97706001	6067993	 6 416129 585764
8	Monteringsskinne baderomsmøbler 560	Z97703001	6067989	 6 416129 586013
Blindfelt 97501, 98501, 592x135 mm				
9	Select Lage blindfelt, hvit glatt 98500/501	Z9753021001	6005494	 6 416129 370568
	Select l b.felt valn glatt 98500/501	Z9753063001	6005497	 6 416129 370599
	Select Large blindfelt, mørk glatt 97500/501	Z9753078001	6005503	 6 416129 370643
	Select l b.f hv høybl glatt 98500/501	Z9753066001	6005498	 6 416129 370605
	Select Large blindfelt, sort ask glatt 98500/501	Z9753077001	6005502	 6 416129 370636
Blindfelt 97401, 98401, 592x165 mm				
9	Vit, slät	Z9743021001	6005505	 6 416129 370667
	Select Medium blindfelt, valnøtt glatt 98400/401	Z9743063001	6005508	 6 416129 370698
	Select Medium blindfelt, hvit høyblank glatt 98400/401	Z9743066001	6005509	 6 416129 370704
	Select Medium blindfelt, sort ask glatt 98400/401	Z9743077001	6005513	 6 416129 370735
	Select m b.f mørk glatt 97400/401	Z9743078001	6005514	 6 416129 370742
Blindfelt 97301, 98301, 592x135 mm				
9	Vit, slät	Z9733021001	6005516	 6 416129 370766
	Select servantskap 97300/98300, dør hvit høyglans, glatt	Z9733066001	6005521	 6 416129 370803
	Svart ask, slät	Z9733077001	6005524	 6 416129 370834
	Select servantskap, valnøtt, glatt	Z9733063001	6005519	 6 416129 370797
	Select servantskap 97300/98300, dør grå, glatt	Z9733078001	6005525	 6 416129 370841
Skuffefront 97301, 97401, 97501, 98301, 98401, 98501, 592x475 mm				
10	Select skuffefront, hvit glatt 98301/401/501	Z9762221001	6005556	 6 416129 371121
	Select skuffefront, valnøtt glatt 98301/401/501	Z9762263001	6005561	 6 416129 371169
	Sk.fr hv høyb glatt 98301/401/501	Z9762266001	6005562	 6 416129 371176
	Select skuffefront, sort ask, glatt 98301/401/501	Z9762277001	6005565	 6 416129 371206

Nr	Produkt	Produktnummer	NRF-nummer	EAN
	Select skuffefront, mørk glatt 97301/401/501	Z9762278001	6005566	 6 416129 371213
	Select servantskap 600, skuffefront, utfrest håndtak hvit	Z400192001	6005066	 6 416129 371336

Porsgrund Select Small, Medium, Large - Servantskap 97300/98300, 97400/98400, 97500/98500 (2009-2016)









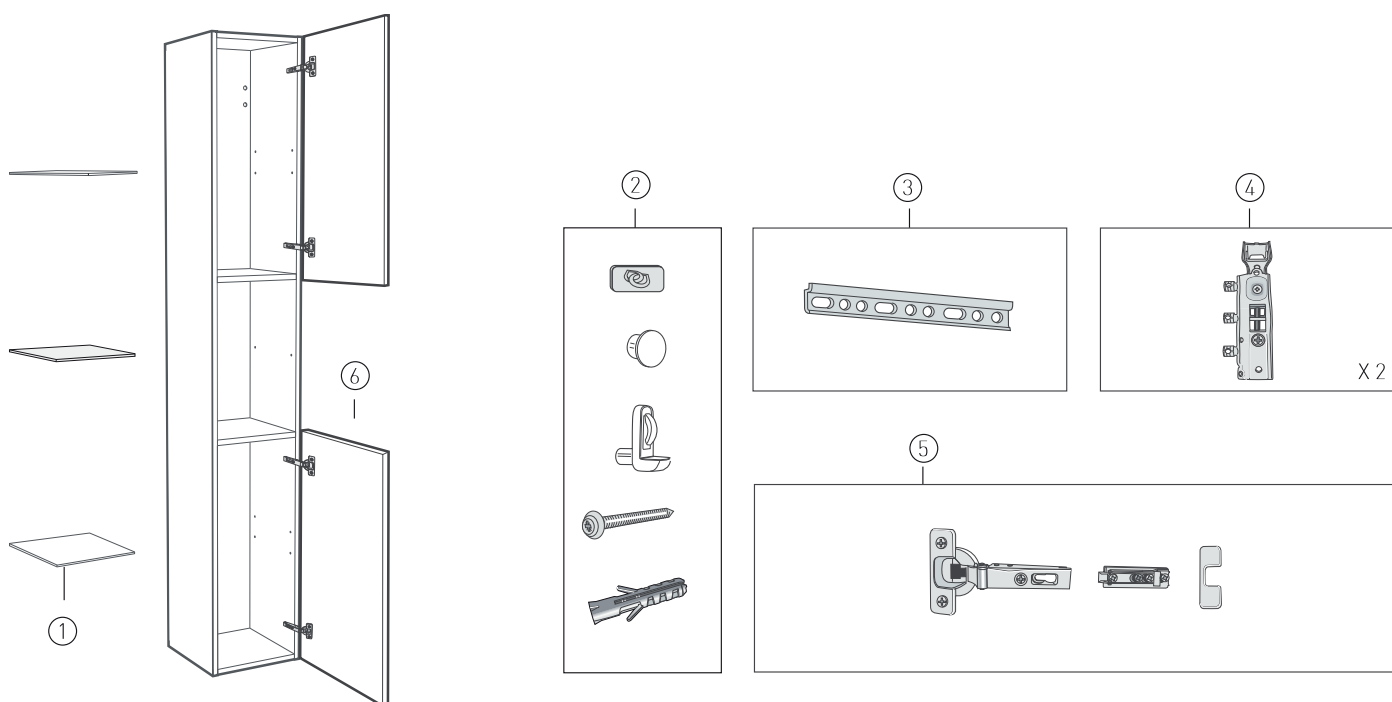





Nr	Produkt	Produktnummer	NRF-nummer	EAN
1	Select, hylle 561x270 for 97300	Z97718001	6067997	
	Select, hylle 561x320 for 97400	Z97717001	6067996	
	Select, hylle 561x440 for 97500	Z97716001	6067995	
2	Select, monteringssett 97300, -301, -302, -100	Z400038001	6067745	
3	Glow og Renova, hengsler komplett	Z400019001	6067728	
4	Monteringsskinne baderommøbler 560	Z97703001	6067989	
5	Opphengsbeslag baderommøbler	Z97706001	6067993	
	Blindfelt 97300, 98300, 592x135 mm			
6	Vit, slät	Z9733021001	6005516	
	Select servantskap, valnøtt, glatt	Z9733063001	6005519	
	Select servantskap 97300/98300, dør hvit høyglans, glatt	Z9733066001	6005521	
	Svart ask, slät	Z9733077001	6005524	
	Select servantskap 97300/98300, dør grå, glatt	Z9733078001	6005525	

Nr	Produkt	Produktnummer	NRF-nummer	EAN
Blindfelt 97400, 98400, 592x165 mm				
6	Vit, slät	Z9743021001	6005505	 6 416129 370667
	Select Medium blindfelt, valnøtt glatt 98400/401	Z9743063001	6005508	 6 416129 370698
	Select Medium blindfelt, hvit høyblank glatt 98400/401	Z9743066001	6005509	 6 416129 370704
	Select Medium blindfelt, sort ask glatt 98400/401	Z9743077001	6005513	 6 416129 370735
	Select m b.f mørk glatt 97400/401	Z9743078001	6005514	 6 416129 370742
Blindfelt 97500, 98500, 592x135 mm				
6	Select Lage blindfelt, hvit glatt 98500/501	Z9753021001	6005494	 6 416129 370568
	Select l b.felt valn glatt 98500/501	Z9753063001	6005497	 6 416129 370599
	Select l b.f hv høybl glatt 98500/501	Z9753066001	6005498	 6 416129 370605
	Select Large blindfelt, sort ask glatt 98500/501	Z9753077001	6005502	 6 416129 370636
	Select Large blindfelt, mørk glatt 97500/501	Z9753078001	6005503	 6 416129 370643
	Vit, slät	Z9743021001	6005505	 6 416129 370667
	Select Medium blindfelt, valnøtt glatt 98400/401	Z9743063001	6005508	 6 416129 370698
Dører 97300, 97400, 97500, 98300, 98400, 98500, 295x475 mm				
7	Hvit glatt 98300/302/400/402/500/502/604	Z9762121001	6005542	 6 416129 370995
	Select, aluminium/frostet glass 97300/302/400/402/500/502/604	Z9762159001	6005545	 6 416129 371022
	Select 98300 dør 295x20x475 hvit høybl glatt	Z9762166001	6005548	 6 416129 371053
	Select overskap, dør frostet glass 97300/302/400/402/500/502/604	Z9762173001	6005551	 6 416129 371077
	Select overskap, dør sort ask, glatt	Z9762177001	6005553	 6 416129 371091
	Select overskap, mørk 97300/302/400/402/500/502/604	Z9762178001	6005554	 6 416129 371107
	Select servanstskap, venstre dør, utfrest håndtak, hvit glatt	Z400190001	6005064	 6 416129 371312
	Select dør 295x475 valgfri farge frest	Z400076001		 6 416129 590096

Porsgrund Select - Høyskap 97600, 98600



Nr	Produkt	Produktnummer	NRF-nummer	EAN
1	Porsgrund Reflect speilskap (Select), glasshyll 258x258	Z97726001	6068006	 6 416129 587164
2	Slect, monteringssett 97600	Z400036001	6067743	 6 416129 587492
3	Monteringsskinne badromsmøbler 260	Z97701001	6067987	 6 416129 585757
4	Opphengsbeslag badromsmøbler	Z97707001	6067994	 6 416129 585467
5	Glow og Renova, hengsler komplett	Z400019001	6067728	 6 416129 586310
	Dører 97600, 98600, 295x685 mm			
6	Select høyskap, dør hvit glatt 98600/609	Z9762021001	6005527	 6 416129 370865
	Select høyskap, dør aluminium/frosted glass 97600/609	Z9762059001	6005531	 6 416129 370896
	Select høyskap, dør hvit høyblank glatt 98600/609	Z9762066001	6005534	 6 416129 370926
	Select høyskap, dør aluminium/frosted/dandelion 97600/609	Z9762073001	6005536	 6 416129 370940
	Select høyskap, dør sort ask glatt 98600/609	Z9762077001	6005538	 6 416129 370964
	Select dør høys m glatt 97600/609	Z9762078001	6005539	 6 416129 370971
	Select høyskap, dør utfrest hvit	Z400188001	6005062	 6 416129 371299

Nr	Produkt	Produktnummer	NRF-nummer	EAN
	Select dør 295x685 hvit frest	Z400073001		 6 416129 590065

Porsgrund Select - Høyskap 97601, 97602 (2009-2016)

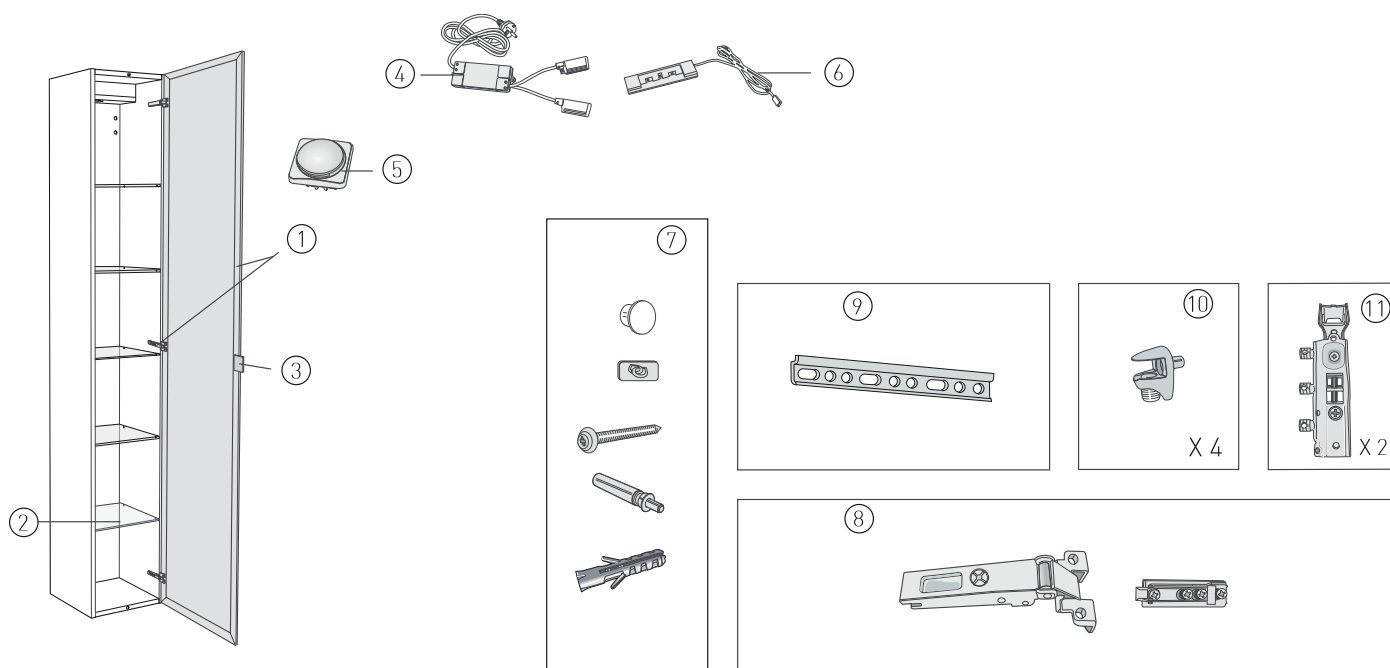

Nr	Produkt	Produktnummer	NRF-nummer	EAN
1	Select høyskap, dør med aluminiumsramme 1824x295 / hengsler+p	Z97732001	6068013	
2	Porsgrund Reflect speilskap (Select), glasshyll 258x258	Z97726001	6068006	
3	Select høyskap, håndtak for aluminium dør 97601,-602	Z97768001	6068044	
4	Trafo for 97601	Z97752001	6068034	
5	Eluttak komplett	Z97748001	6068031	
6	Select høyskap, LED for glasshyll	Z97786001	6068047	
7	Select, monteringssett 97601, -602	Z400037001	6067744	
8	Select høyskap, hengsler komplett 97601, -602	Z400028001	6067734	
9	Monteringsskinne badersmøbler 260	Z97701001	6067987	
10	Select høyskap, glasshyll støtte transparent 4 stk	Z97763001	6068043	
11	Opphengsbeslag badersmøbler	Z97707001	6067994	



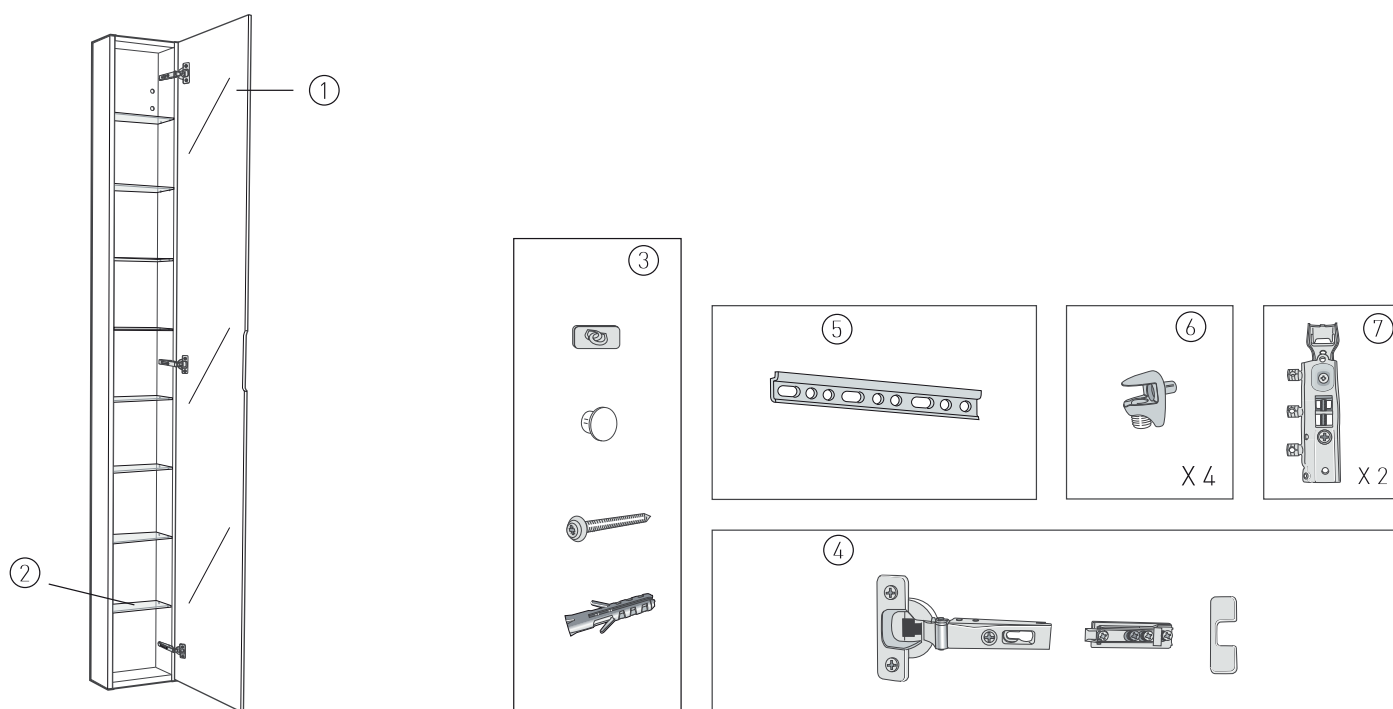



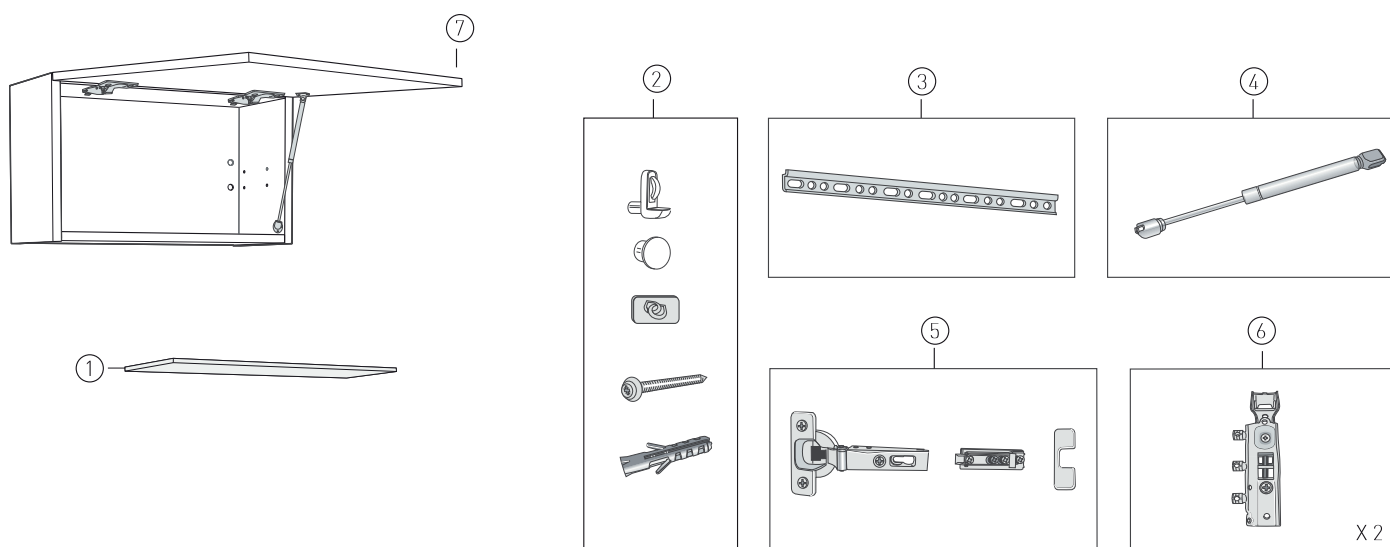

Porsgrund Select - Høyskap 97603 (2009-2016)



Nr	Produkt	Produktnummer	NRF-nummer	EAN
1	Refect speilskap, speildør 1824x215 (inkl hengsler)	Z97731001	6068012	 6 416129 587225
2	Porsgrund Reflect speilskap (Select), glasshyll 181x90	Z97725001	6068005	 6 416129 587232
3	Select, monteringssett 97603	Z400029001	6067735	 6 416129 587218
4	Glow og Renova, hengsler komplett	Z400019001	6067728	 6 416129 586310
5	Select høyskap, monteringsskinne 185	Z97700001	6067986	 6 416129 587201
6	Select høyskap, glasshyll støtte transparent 4 stk	Z97762001	6068042	 6 416129 587263
7	Opphengsbeslag baderomsmøbler	Z97707001	6067994	 6 416129 585467

Porsgrund Select - Overskap 97604, 98604 (2009-2016)



Nr	Produkt	Produktnummer	NRF-nummer	EAN
1	Porsgrund Reflect speilskap (Select), glasshylle 438x110	Z97722001	6068002	
2	Select, monteringssett 97604	Z400035001	6067742	
3	Select overskap, monteringsskinne 440	Z97702001	6067988	
4	Select overskap, pumpe og monteringssett 97604	Z97772001	6068045	
5	Glow og Renova, hengsler komplett	Z400019001	6067728	
6	Opphengsbeslag baderommøbler	Z97707001	6067994	
Skuffer/Dører 97604, 98604				
7	Hvit glatt 98300/302/400/402/500/502/604	Z9762121001	6005542	
	Select, aluminium/frosted glass 97300/302/400/402/500/502/604	Z9762159001	6005545	
	Select 98300 dør 295x20x475 hvit høybl glatt	Z9762166001	6005548	
	Select overskap, dør frosted glass 97300/302/400/402/500/502/604	Z9762173001	6005551	
	Select overskap, dør sort ask, glatt	Z9762177001	6005553	
	Select overskap, mørk 97300/302/400/402/500/502/604	Z9762178001	6005554	
	Porsgrund Select dør overskap 98604 utfrest grep hvit 98604	Z400302001	6004787	

Porsgrund Select - Overskap 98302, 98402, 98502 (2013-2016), 97302, 97402, 97502 (2009-2012)

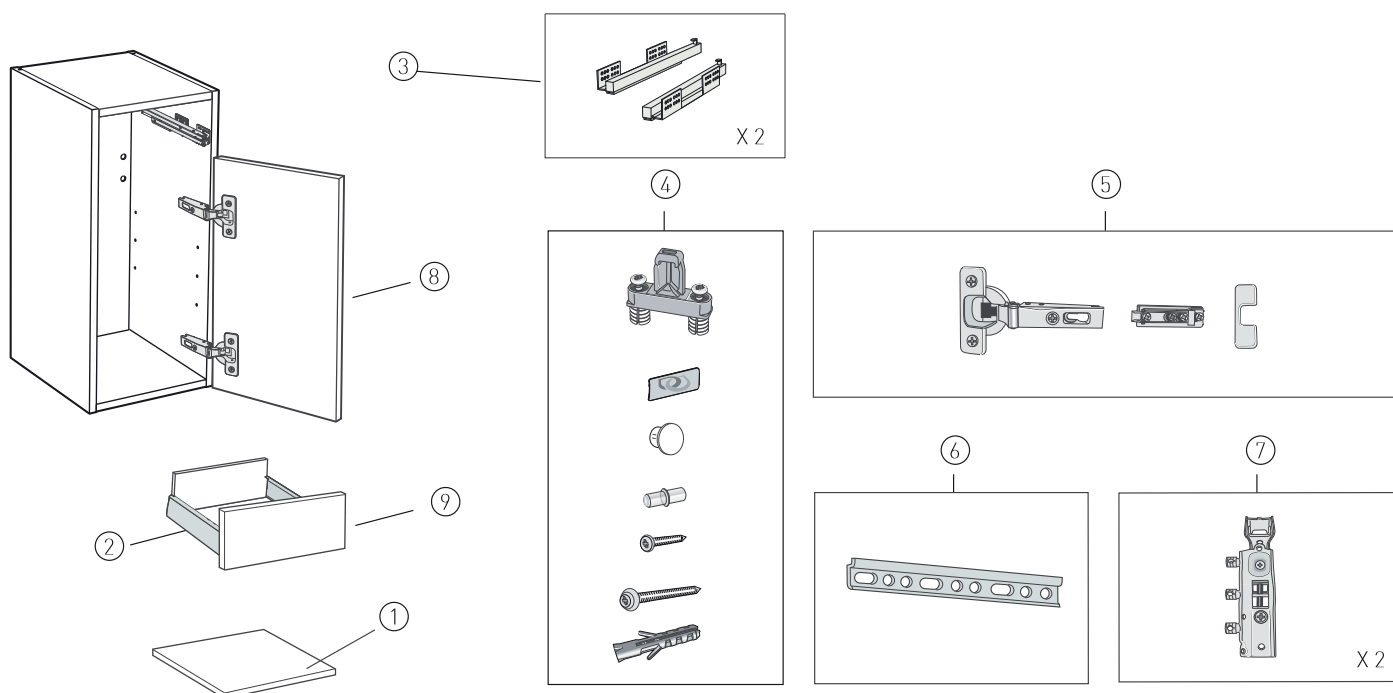

Nr	Produkt	Produktnummer	NRF-nummer	EAN
1	Select, hylle 264x270 for 97302	Z97721001	6068001	
	Select, hylle 264x320 for 97402	Z97720001	6067999	
	Select, hylle 264x440 for 97502	Z97719001	6067998	
2	Select servantskap, skuff 97302, 97402	Z97744001	6068026	
	Select servantskap, skuff 97502	Z97745001	6068027	
3	Select servantskap, utdragsskinner 97302, 97402	Z97737001	6068018	
	Select servantskap, utdragsskinner 97502	Z97738001	6068019	
4	Select, monteringssett 97302, -402, -502	Z400039001	6067746	
5	Glow og Renova, hengsler komplett	Z400019001	6067728	
6	Monteringsskinne badromsmøbler 260	Z97701001	6067987	
7	Opphengsbeslag badromsmøbler	Z97707001	6067994	
	Skuffe/Dørrer 97604, 9860497302, 97402, 97502, 98302, 98402, 98502, 295x475 mm			
8	Hvit glatt98300/302/400/402/500/502/604	Z9762121001	6005542	

Nr	Produkt	Produktnummer	NRF-nummer	EAN
	Select, aluminium/frosted glass 97300/302/400/402/500/502/604	Z9762159001	6005545	 6 416129 371022
	Select 98300 dør 295x20x475 hvit høybl glatt	Z9762166001	6005548	 6 416129 371053
	Select overskap, dør frosted glass 97300/302/400/402/500/502/604	Z9762173001	6005551	 6 416129 371077
	Select overskap, dør sort ask, glatt	Z9762177001	6005553	 6 416129 371091
	Select overskap, mørk 97300/302/400/402/500/502/604	Z9762178001	6005554	 6 416129 371107
	Select skuffefrontont valnøtt 98402	Z9762463001	6004987	 6 416129 241189
	Select skuffefront mørk glatt 97402	Z9762478001	6004993	 6 416129 241226
	Select dør 295x475 valgfri farge frest	Z400076001		 6 416129 590096
	Select servanstskep, venstre dør, utfrest håndtak, hvit glatt	Z400190001	6005064	 6 416129 371312
Skuffefront 97302, 97502, 98302, 98502, 295x135 mm				
9	Select skuffefront hvit/glatt 98302/502	Z9762321001	6004971	 6 416129 241035
	Select skuffefront valnøtt 98302/502	Z9762363001	6004974	 6 416129 241066
	Select, skuffefront hvit høyblank 98302/502	Z9762366001	6004975	 6 416129 241073
	Select skuffefront sort ask 98302/502	Z9762377001	6004978	 6 416129 241103
	Select skuffefront mørk 97302/502	Z9762378001	6004979	 6 416129 241110
	Select skuffefront hvit utfrest 98302/502	Z400222001	6004981	 6 416129 241127
Skuffefront 97402, 98403, 295x165 mm				
9	Select skuffefront sort ask 98402	Z9762477001	6004992	 6 416129 241219
	Select skuffefront hvit utfrest 98402	Z400224001	6004994	 6 416129 241233
	Select skuffefrontont valnøtt 98402	Z9762463001	6004987	 6 416129 241189
	Select skuffefront hvit glatt 98402	Z9762421001	6004984	 6 416129 241158
	Select skuffefront hvit høyglans 98402	Z9762466001	6004988	 6 416129 241196
	Select skuffefront mørk glatt 97402	Z9762478001	6004993	 6 416129 241226

Møbler - øvrigt

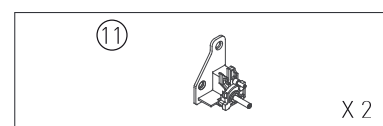
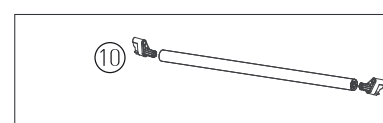
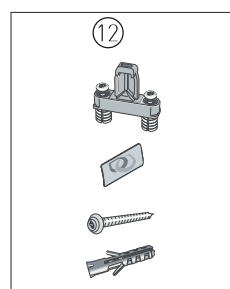
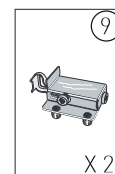
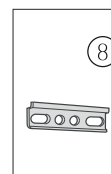
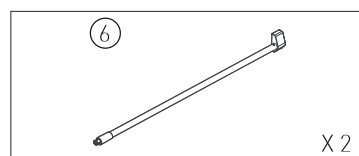
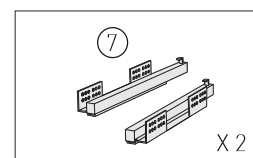
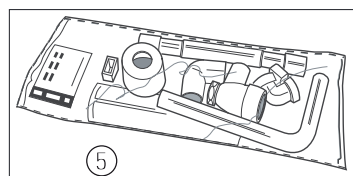
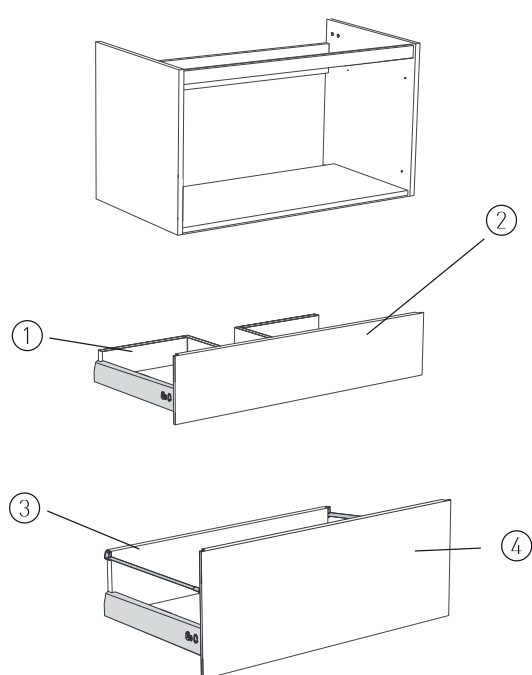

Nr	Produkt	Produktnummer	NRF-nummer	EAN
	øvrigt			
-	Reflect speilskap (Select), speildør 660x295 uten frost b4497615-18	Z97730001		 6 416129 587294
	Reflect speilskap (Select) LED-lampe	Z97749001		 6 416129 587409

Porsgrund Trend - Servantskap 97800, 97801, 97802 (2012-)







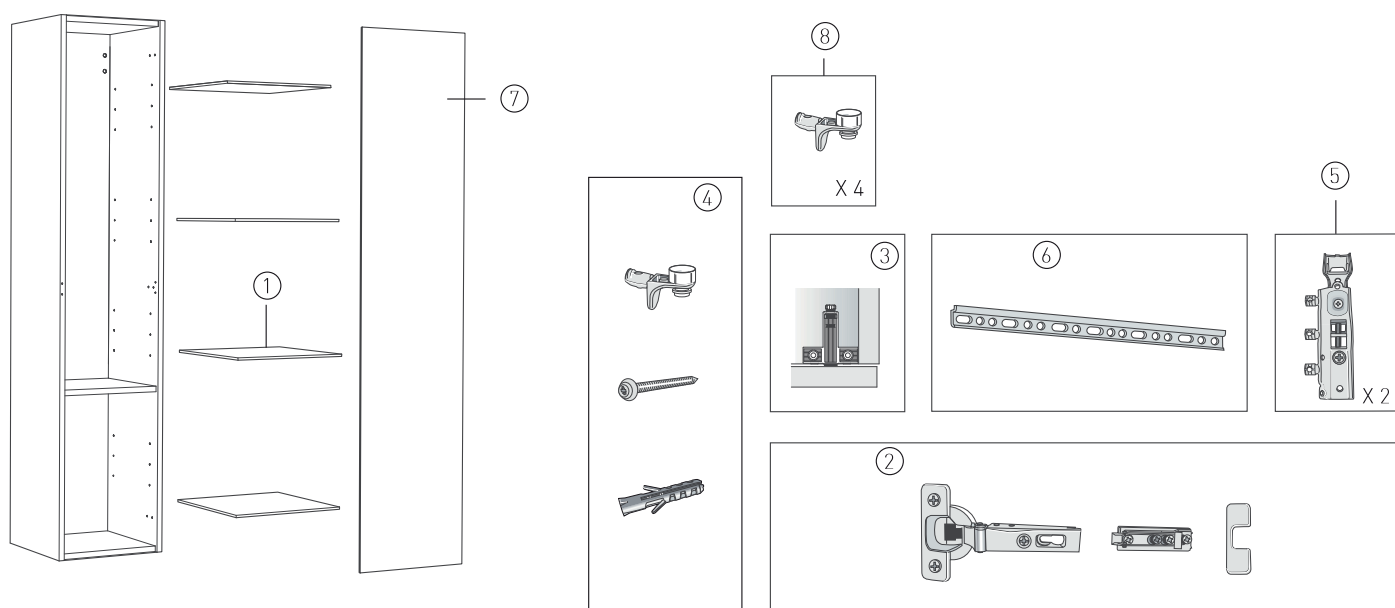

Nr	Produkt	Produktnummer	NRF-nummer	EAN
1	Trend øvre skuff 590 (2012)	Z97946001	6068163	
	Trend servantskap, øvre skuff 1190	Z97927001	6068144	
2	Trend servantskap, skuffefront 586x170 hvit	Z97957001	6068173	
	Trend servantskap, skuffefront 586x170	Z97958001	6068174	
	Trend servantskap, skuffefront 586x170 sort ask	Z97959001	6068175	
	Trend servantskap, skuffefront 586x170 alm	Z97960001	6068176	
	Trend servantskap, skuffefront 886x170	Z97923001		
	Trend servntskap, skuffefront 886x170 sort	Z97924001		
	Trend servantskap, skuffefront 886x170 alm	Z97925001	6068142	
	Trend servantskap, skuffefront 1186x170 hvit	Z97934001	6068151	
	Trend servantskap, skuffefront 1186x170	Z97935001	6068152	
	Trend servantskap, skuffefront 1186x170 sort ask	Z97936001	6068153	
	Trend servantskap, skuffefront 1186x170 alm	Z97937001	6068154	

Nr	Produkt	Produktnummer	NRF-nummer	EAN
	Trend skuffefront 886x170 hvit	Z97972001		
3	Trend nedre skuff 590 (2012)	Z97947001	6068164	 6 416129 586457
	Trend nedre skuff 890 (2012)	Z97916001	6068137	 6 416129 586617
	Trend servantskap, nedre skuff 1190	Z97928001	6068145	 6 416129 586730
4	Trend servantskap, skuffefront 586x320 hvit	Z97953001	6068168	 6 416129 586518
	Trend servantskap, skuffefront 586x320	Z97954001	6068169	 6 416129 586523
	Trend servantskap, skuffefront 586x320 sort ask	Z97955001	6068171	 6 416129 586532
	Trend servantskap, skuffefront 586x320 alm	Z97956001	6068172	 6 416129 586549
	Trend servantskap, skuffefront 886x320 hvit	Z97918001	6068138	 6 416129 586631
	Trend servantskap, skuffefront 886x320	Z97919001		 6 416129 586648
	Trend servantskap, skuffefront 886x320 sort ask	Z97920001	6068139	 6 416129 586655
	Trend servantskap, skuffefront 886x320 alm	Z97921001		 6 416129 586662
	Trend servantskap, skuffefront 1186x320 hvit	Z97930001	6068146	 6 416129 586754
	Trend servantskap, skuffefront 1186x320	Z97931001	6068147	 6 416129 586761
	Trend servantskap, skuffefront 1186x320 sort ask	Z97932001	6068148	 6 416129 586778
	Trend servantskap, skuffefront 1186x320 alm	Z97933001	6068149	 6 416129 586785
5	Vannlås baderomsmøbler	Z97794001	6068051	 6 416129 585795
6	Select servantskap, skinnesett 97501	Z97747001	6068029	 6 416129 586174
7	Trend servantskap, skinne Grass 350 tipmatic	Z97949001	6068165	 6 416129 586471
	Trend servantskap, skinne Grass 400 tipmatic	Z97948001		 6 416129 586464
8	Trend servantskap, monteringskinne 550	Z97945001	6068162	 6 416129 586433
	Trend servantskap, monteringskinne 1150	Z97926001	6068143	 6 416129 586716
	Monteringskinne	Z97914001		 6 416129 586594
9	Opphengsbeslag baderomsmøbler	Z97706001	6067993	 6 416129 585764
10	Trend servantskap, skinne synkro ss tipmatic 459 mm 2 stk	Z97951001	6068166	 6 416129 586495

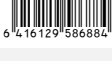

Nr	Produkt	Produktnummer	NRF-nummer	EAN
	Trend servantskap, Grass tipmatic syncro skinne 1059 mm 2 stk	Z97929001		 6 416129 586747
	Grass tipmatic syncro stang 759 mm	Z97967001		 6 416129 589755
11	Trend, Grass tipmatic syncro hengsler 2 stk	Z97950001		 6 416129 586488
12	Trend monteringssett servantskap (2012)	Z97952001	6068167	 6 416129 586501

Porsgrund Trend - Høyskap 97803 (2012-)



Nr	Produkt	Produktnummer	NRF-nummer	EAN
1	Trend høyskap, glasshulle 315x300	Z97939001	6068155	 6 416129 586846
2	Trend, hengsler komplett	Z400024001	6067729	 6 416129 586914
3	Trend høyskap, magnet og deksel	Z97963001	6068177	 6 416129 586907
4	Reflect speilskap, monteringssett 97921 og 98935	Z400005001	6067718	 6 416129 585597
5	Opphengsbeslag baderomsmøbler	Z97707001	6067994	 6 416129 585467
6	Trend høyskap, monteringsskinne 310 mm	Z97938001		 6 416129 586839
7	Trend høyskap, dør 1616x346 hvit	Z97941001	6068157	 6 416129 586860
	Trend høyskap, dør 1616x346	Z97942001	6068158	 6 416129 586877
	Trend høyskap, dør 1616x346 sort ask	Z97943001	6068159	 6 416129 586884
	Trend høyskap, dør 1616x346 alm	Z97944001	6068161	 6 416129 586891
8	Reflect speilskap. glasshulle støtte	Z97818001	6068075	 6 416129 586334

Porsgrund Trend - Annet

Nr	Produkt	Produktnummer	NRF-nummer	EAN
Porsgrund Trend - Annet				
-	Trend glasshylle 454x285	Z97898001	6068121	 6 416129 586280
	Trend, dørstopper	Z97899001	6068122	 6 416129 586297
	Trend, glasshylle 654x80	Z97901001	6068124	 6 416129 586358

Porsgrund Renova - Servantskap 93131, 93500 (2005-2014)

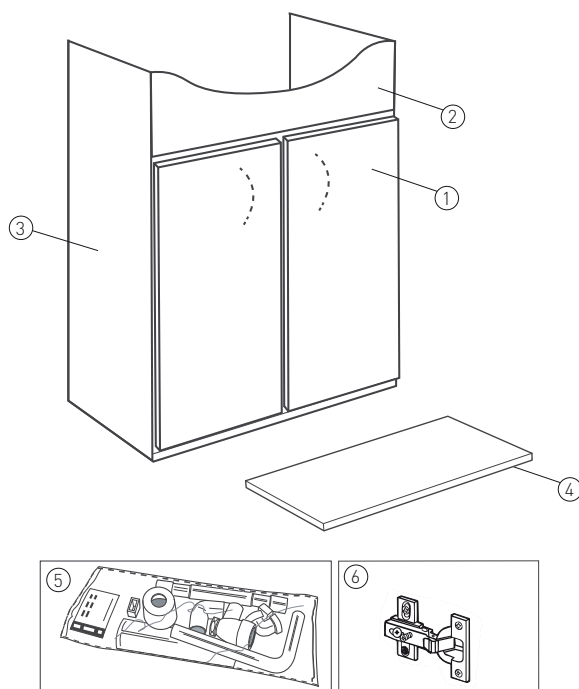

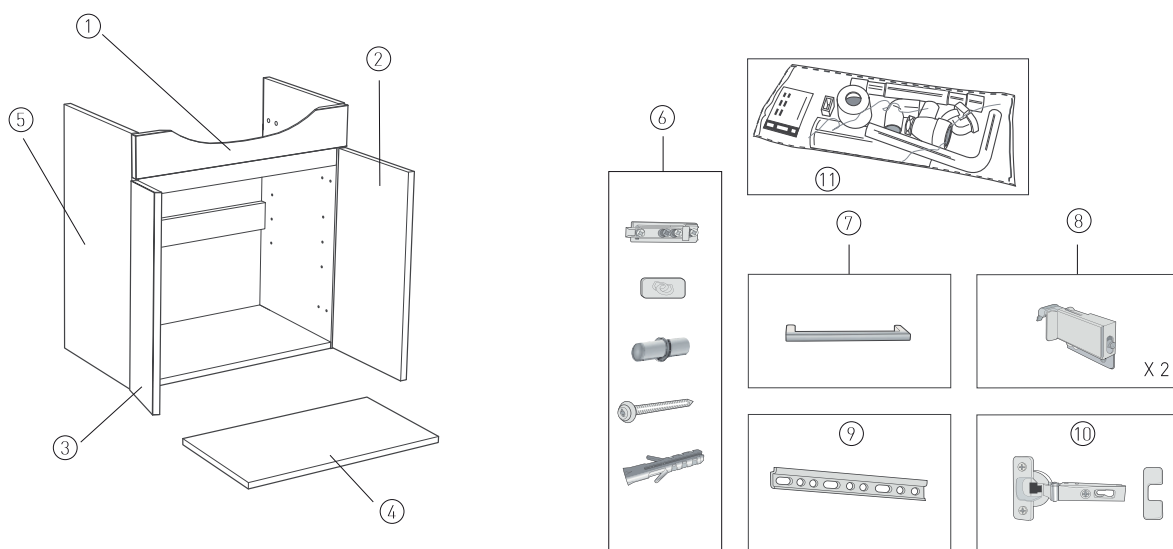

Nr	Produkt	Produktnummer	NRF-nummer	EAN
1	Renova servantskap, 20-dør 480x265	Z97872001	6068099	 6 416129 587706
2	Renova servantskap, frontdel 11131	Z97873001	6068101	 6 416129 587775
	Renova servantskap blindfelt til 93131	Z400054001	6060012	 6 416129 564185
3	Renova servantskap 93131 eik	Z400201001	6005076	 6 416129 571428
	Renova servantskap 94131 hvit	Z400202001	6005077	 6 416129 571435
4	Renova servantskap, hylle 504x240	Z97874001	6068102	 6 416129 587829
	Renova servantskap hylle	Z400055001	6060013	 6 416129 564192
5	Servantskap vannlås (Renova, Glow møbelpakke)	Z400057001	6060015	 6 416129 564215
6	Smart hengsler komplett servantskap	Z400049001	6067755	 6 416129 587676
-	Smart monteringssett	Z400050001	6067756	 6 416129 587683

Porsgrund Renova Plus - Servantskap 94131 (2013-)









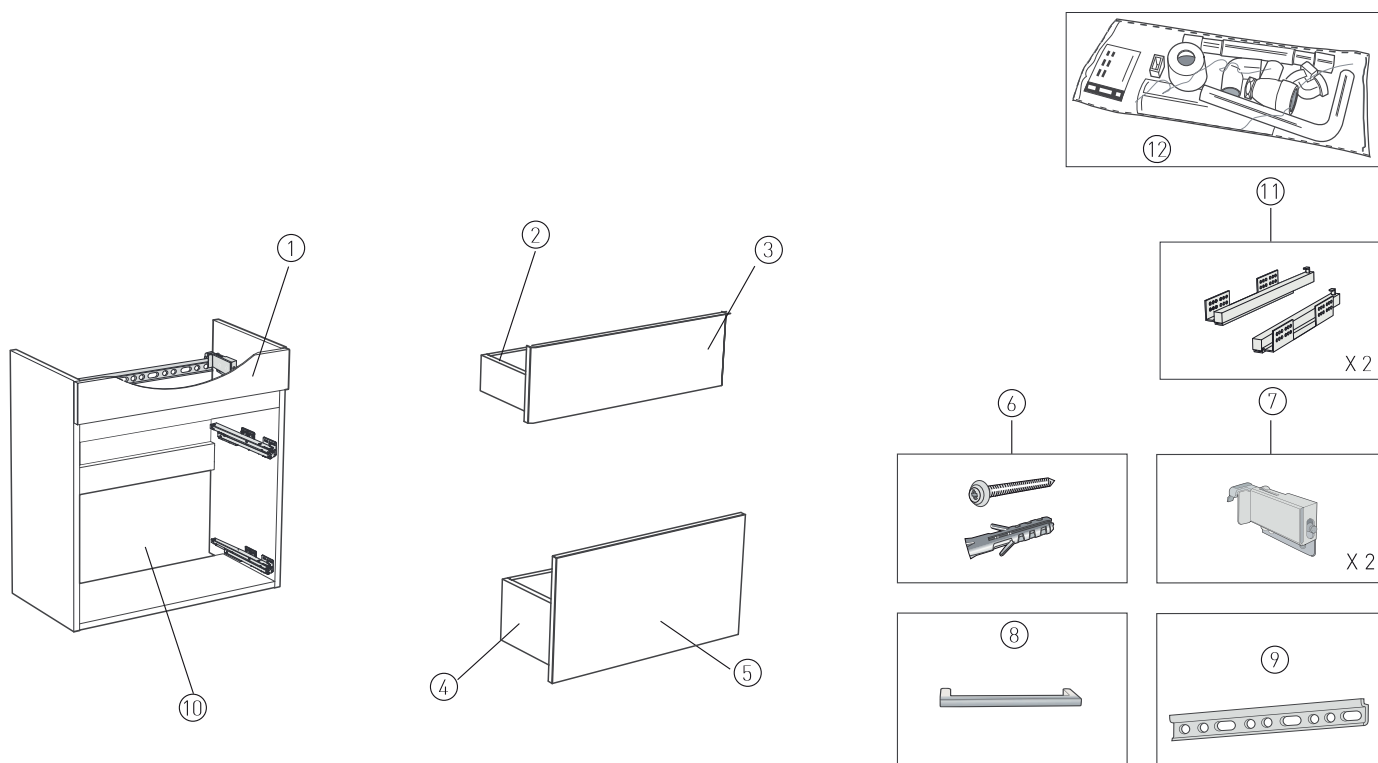







Nr	Produkt	Produktnummer	NRF-nummer	EAN
1	Renova Plus servantskap 94131, 94331 blindfelt, hvit	Z400099001	6068213	
	Renova Plus servantskap 94131, 94331 blindfelt	Z400100001	6068214	
2	Renova Plus servantskap 9413121, dør høyre, hvit	Z400160001	6068281	
	Renova Plus servantskap 9413179, dør høyre	Z400161001	6068282	
3	Renova Plus servantskap 9413121, dør venstre, hvit	Z400158001	6068278	
	Renova Plus servantskap 9413179, dør venstre	Z400159001	6068279	
4	Renova Plus servantskap 9413121 hylle	Z400091001	6068204	
	Renova Plus servantskap 9413179 hylle	Z400092001	6068205	
5	Renova servantskap 94131 grå	Z400203001	6005078	
	Renova servantskap 94131 hvit	Z400202001	6005077	
6	Renova Plus servantskap 94131 monteringssett	Z400090001	6068203	
7	Renova Plus servantskap håndtak	Z400089001	6068202	
8	Opphengsbeslag baderommøbler	Z97706001	6067993	
9	Renova Plus servantskap monteringsskinne 500mm	Z400093001	6068206	





Nr	Produkt	Produktnummer	NRF-nummer	EAN
10	Renova Plus servantskap hengsle	Z400319001	6005116	 6 416129 371756
11	Servantskap vannlås (Renova, Glow møbelpakke)	Z400057001	6060015	 6 416129 364215

Porsgrund Renova Plus - Servantskap 94331, 94299, 94399 (2013-)











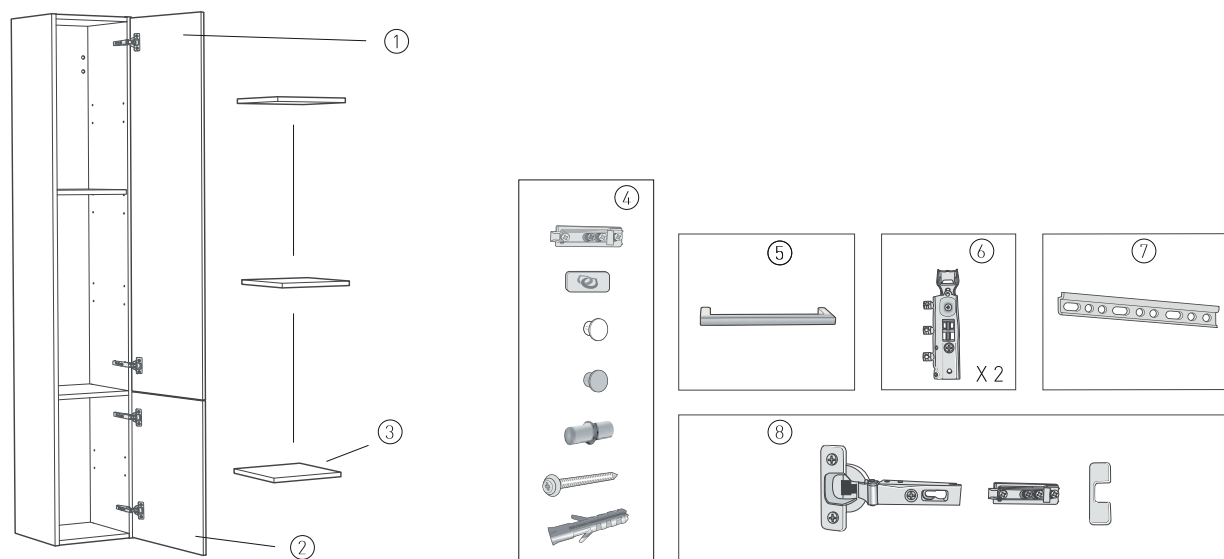



Nr	Produkt	Produktnummer	NRF-nummer	EAN
1	Renova Plus servantskap 94131, 94331 blindfelt, hvit	Z400099001	6068213	 6 416129 590324
	Renova Plus servantskap 9429921, blindfelt, hvit	Z400109001	6068224	 6 416129 590423
	Renova Plus servantskap 9439921, blindfelt, hvit	Z400119001	6068235	 6 416129 590522
	Renova Plus servantskap 94131, 94331 blindfelt	Z400100001	6068214	 6 416129 590331
	Renova Plus servantskap 9429979, blindfelt	Z400110001	6068225	 6 416129 590430
	Renova Plus servantskap 9439979, blindfelt	Z400120001	6068236	 6 416129 590539
	Renova blindfelt 94331 hvit høyglans	Z400219001	6005096	 6 416129 571886
2	Renova Plus servantskap 9433121 øvre skuff, hvit	Z400094001	6068207	 6 416129 590270
	Renova Plus servantskap 9433179 øvre skuff	Z400095001	6068208	 6 416129 590287
	Renova Plus servantskap 9429921, øvre skuff, hvit	Z400105001	6068219	 6 416129 590386
	Renova Plus servantskap 9429979, øvre skuff	Z400106001	6068221	 6 416129 590393
	Renova Plus servantskap 9439979, øvre skuff	Z400116001	6068232	 6 416129 590492

Nr	Produkt	Produktnummer	NRF-nummer	EAN
	Renova Plus servantskap 9439921, øvre skuff, hvit	Z400115001	6068231	 6 416129 590485
3	Renova Plus servantskap, skuffefront 533x187 mm, hvit	Z400101001	6068215	 6 416129 590348
	Renova Plus servantskap, skuffefront 592x187 mm, hvit	Z400111001	6068226	 6 416129 590447
	Renova Plus servantskap, skuffefront 889x187 mm, hvit	Z400121001	6068237	 6 416129 590546
	Renova Plus servantskap, skuffefront 533x187 mm	Z400102001	6068216	 6 416129 590355
	Renova Plus servantskap , skuffefront 889x187 mm, hvit høyglans	Z400166001		 6 416129 591017
	Renova Plus servantskap, skuffefront 592x187 mm	Z400112001	6068227	 6 416129 590454
	Renova Plus servantskap, skuffefront 889x187 mm	Z400122001		 6 416129 590553
4	Renova Plus servantskap 9433121 nedre skuff, hvit	Z400096001		 6 416129 590294
	Renova Plus servantskap 9433179 nedre skuff	Z400097001		 6 416129 590300
	Renova Plus servantskap 9429921, nedre skuff, hvit	Z400107001		 6 416129 590409
	Renova Plus servantskap 9429979, nedre skuff	Z400108001		 6 416129 590416
	Renova Plus servantskap 9439979, nedre skuff	Z400118001	6068234	 6 416129 590515
	Renova Plus servantskap 9439921, nedre skuff, hvit	Z400117001		 6 416129 590508
5	Renova Plus servantskap, skuffefront 533x322 mm, hvit	Z400103001		 6 416129 590362
	Renova Plus servantskap, skuffefront 592x322 mm, hvit	Z400113001	6068228	 6 416129 590461
	Renova Plus servantskap, skuffefront 889x322mm, hvit	Z400123001		 6 416129 590560
	Renova Plus servantskap, skuffefront 533x322 mm	Z400104001		 6 416129 590379
	Renova Plus servantskap, skuffefront 592x322 mm	Z400114001		 6 416129 590478
	Renova plus servantskap, skuffefront 889x322 mm	Z400124001		 6 416129 590577
	Renova Plus servantskap, skuffefront 889x322 mm, hvit høyglans	Z400167001		 6 416129 591024
6	Renova Plus, monteringssett servantskap med skuffer	Z400098001		 6 416129 590317
7	Opphengsbeslag badromsmøbler	Z97706001	6067993	 6 416129 585764
8	Renova Plus servantskap håndtak	Z400089001	6068202	 6 416129 590225
9	Renova Plus servantskap monteringsskinne 500mm	Z400093001	6068206	 6 416129 590263

Nr	Produkt	Produktnummer	NRF-nummer	EAN
	Monteringsskinne baderomsmøbler 560	Z97703001	6067989	 6 416129 586013
	Monteringsskinne baderomsmøbler 855	Z97704001	6067991	 6 416129 587324
10	Renova servantskap skrog 94331 hvit	Z400204001	6005079	 6 416129 371459
	Renova servantskap 94331 høyglans hvit	Z400210001	6005086	 6 416129 371510
	Renova servantskap skrog 94331 grå	Z400205001	6005086	 6 416129 371510
11	Renova Plus skuffeskinner høyre + venstre	Z400329001	6060057	 6 416129 365489
12	Vannlås baderomsmøbler	Z97794001	6068051	 6 416129 585795



Porsgrund Renova Plus - Høyskap 94700 (2013-)



Nr	Produkt	Produktnummer	NRF-nummer	EAN
1	Renova Plus servantskap, dør 295x1309 mm, hvit	Z400133001	6068251	 6 416129 590669
	Renova Plus servantskap, dør 295x1309 mm	Z400134001	6068252	 6 416129 590676
	Renova Plus servantskap, dør 295x1309 mm, hvit høylans	Z400164001		 6 416129 590997
2	Renova Plus servantskap, dør 295x512 mm, hvit	Z400135001	6068253	 6 416129 590683
	Renova Plus servantskap, dør 295x512 mm	Z400136001	6068254	 6 416129 590690
	Renova Plus servantskap, dør 295x512 mm, hvit høylans	Z400165001	6068286	 6 416129 591000
3	Renova Plus servantskap 9470021, hylle, hvit	Z400130001	6068247	 6 416129 590638
	Renova Plus servantskap 9470079, hylle	Z400131001	6068248	 6 416129 590645
4	Renova Plus monteringssett høyskap	Z400132001	6068249	 6 416129 590652
5	Renova Plus servantskap håndtak	Z400089001	6068202	 6 416129 590225
6	Opphengsbeslag baderommøbler	Z97707001	6067994	 6 416129 585467
7	Monteringsskinne baderommøbler 260	Z97701001	6067987	 6 416129 585757
8	Glow og Renova, hengsler komplett	Z400019001	6067728	 6 416129 586310

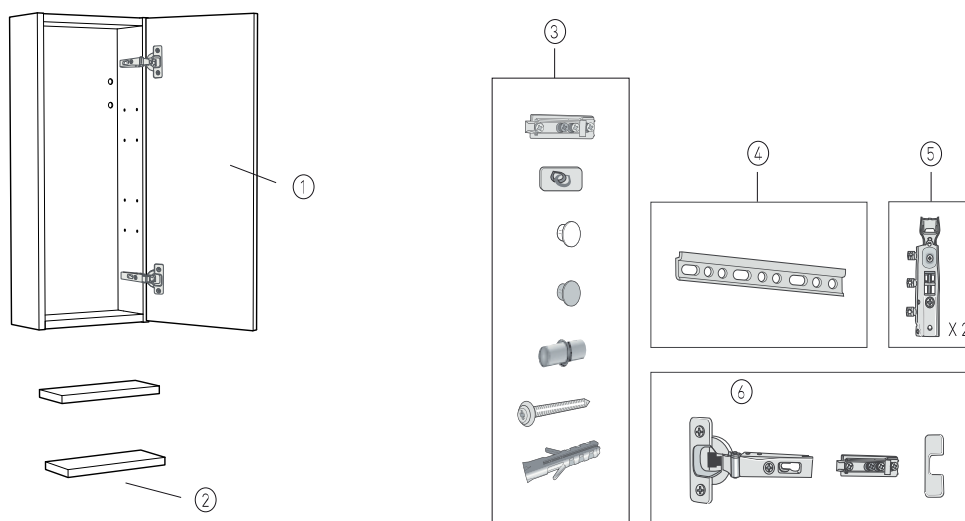



Porsgrund Renova Plus - Overskap 94709 (2013-)

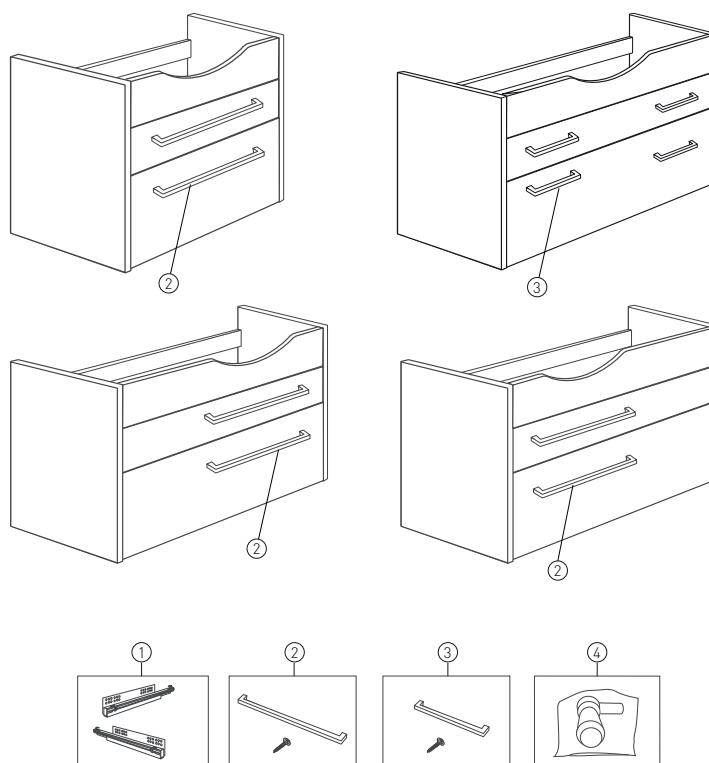

Nr	Produkt	Produktnummer	NRF-nummer	EAN
1	Renova Plus 9470921, dør, hvit	Z400128001	6068245	 6 416129 590614
	Renova Plus servantskap 9470979, dør	Z400129001	6068246	 6 416129 590621
2	Renova Plus servantskap 9470921, hylle, hvit	Z400125001	6068242	 6 416129 590584
	Renova Plus servantskap 9470979, hylle	Z400126001	6068243	 6 416129 590591
3	Renova Plus moteringssett overskap	Z400127001	6068244	 6 416129 590607
4	Monteringsskinne baderomsmøbler 260	Z97701001	6067987	 6 416129 585757
5	Opphengsbeslag baderomsmøbler	Z97707001	6067994	 6 416129 585467
6	Glow og Renova, hengsler komplett	Z400019001	6067728	 6 416129 586310

Porsgrund Smart - Servantskap 96340, 96351, 96360 (2006-2013)



Nr	Produkt	Produktnummer	NRF-nummer	EAN
1	Smart skuffskinne høyre/venstre 96360, 41, 40	Z96433237001	6067985	 6 416129 587546
2	Smart servantskap håndtak komplett	Z400041001	6067747	 6 416129 587560
3	Smart håndtak komplett side-/høyskap	Z400044001	6067751	 6 416129 587591
4	Smart servantskap, vannlås	Z96411233001	6067981	 6 416129 587539

Porsgrund - Speilskap 96377, 96380 (tidligere IDO Smart) (2006-2013)

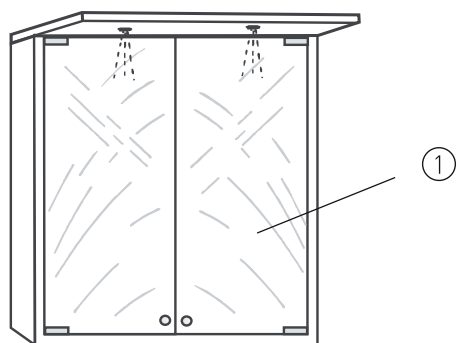



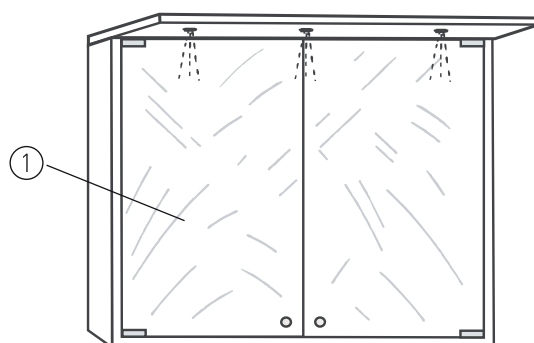

96377

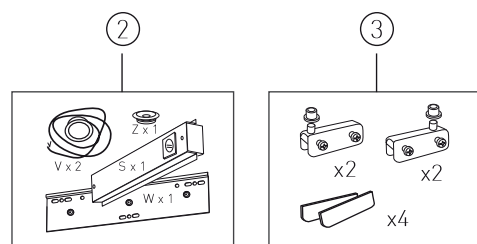



96380

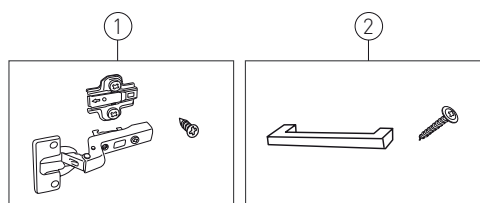
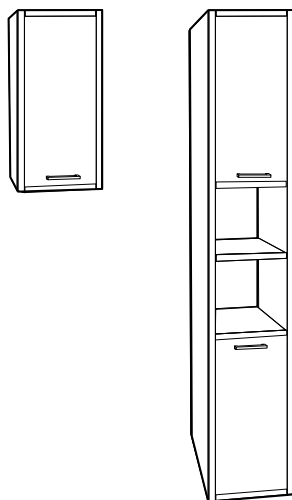

Nr	Produkt	Produktnummer	NRF-nummer	EAN
1	Smart speilskap, speildør 600 mm	Z96411290001	6067983	 6 416129 587669
	Smart speildør 900mm	Z96411291001	6068313	 6 416129 564147
2	Smart speilskap komplett lyslist	Z400048001	6068311	 6 416129 564123
3	Smart speilskap, hengsler krom komplett	Z96411264001	6067982	 6 416129 587607

Porsgrund Smart - Høyskap 96311, Överskåp 96307 (2006-2013)







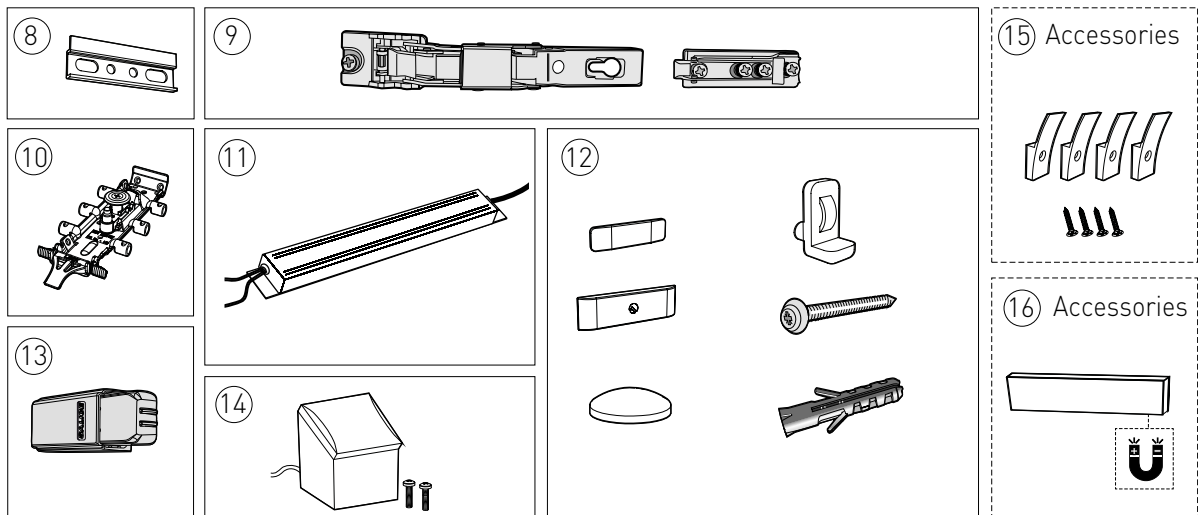
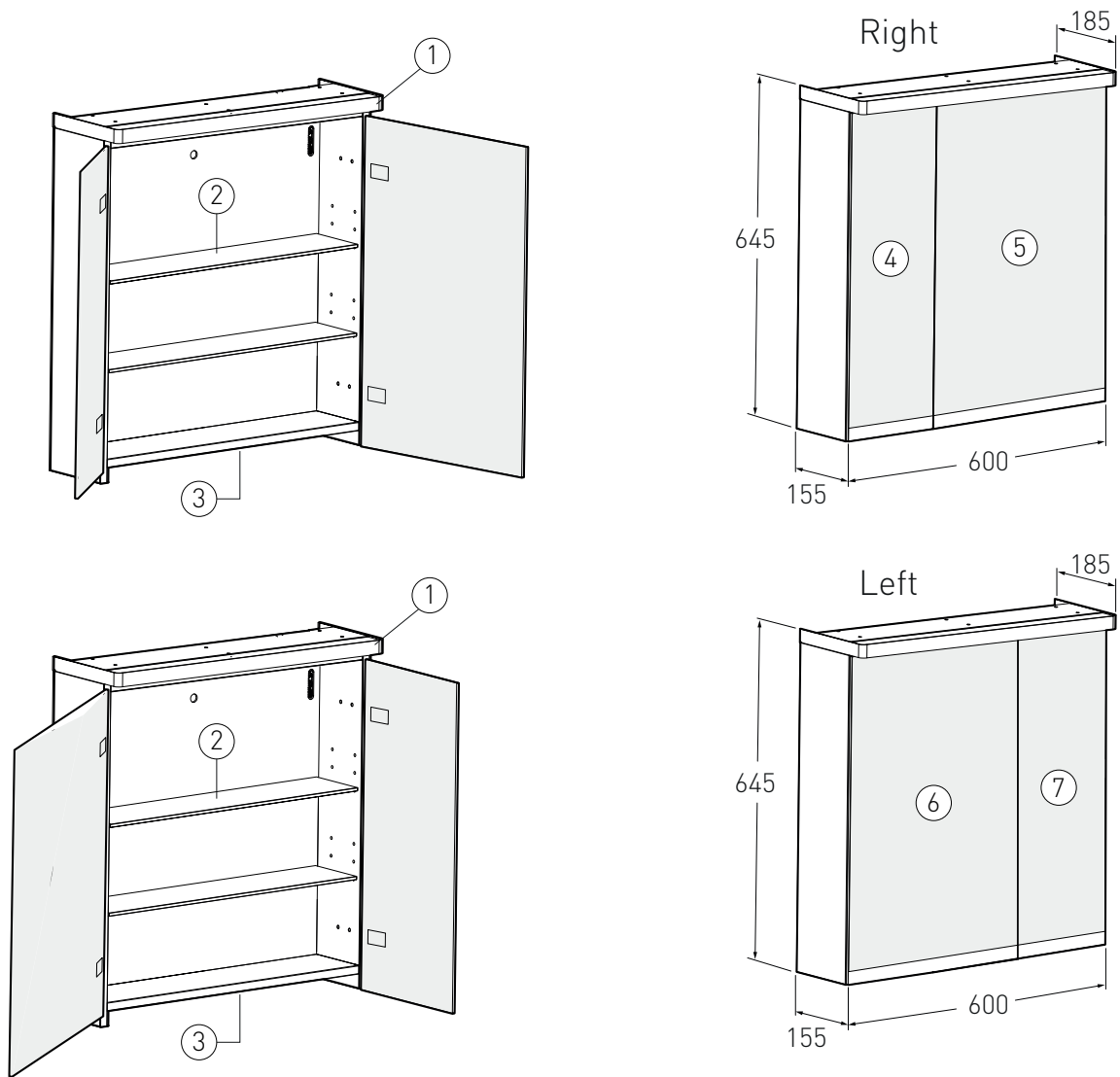











Nr	Produkt	Produktnummer	NRF-nummer	EAN
1	Smart hengsler komplett	Z400042001	6067748	 6 416129 587577
2	Smart håndtak komplett side-/høyskap	Z400044001	6067751	 6 416129 587591

Porsgrund Glow speilskap 600 (2016-)



Porsgrund Glow speilskap 600 (2016-)

Nr	Produkt	Produktnummer	NRF-nummer	EAN
1	Glow hylle 60 lysbøyle øvre	Z400398001	6005739	 6 416129 378069
2	Glow 60, 120, glasshylle 559 mm	Z400394001	6005744	 6 416129 378021
3	Glow speilskap 60, lysbøyle nedre	Z400513001	6005757	 6 416129 379080
4	Glow speilskap 120, 60 venstre speildør 199mm	Z400413001	6005748	 6 416129 378182
5	Glow speilskap dør, venstre side 60v, 90, 100, 120	Z400414001	6005749	 6 416129 378199
6	Glow speildør 60h,120 h, 90,100 398	Z400407001	6005751	 6 416129 378137
7	Glow speildør mc60 h, mc120 r (199mm)	Z400408001	6005752	 6 416129 378144
8	Monteringskinne baderomsmøbler 145 mm	Z400397001	6005732	 6 416129 378052
9	Glow hengsler og monteringsplate	Z400392001	6005734	 6 416129 378014
10	Elegant/Glow opphengsbeslag, 2 stk	Z400396001	6005733	 6 416129 378045
11	Glow hylle transformator	Z400399001	6005735	 6 416129 378076
12	Glow 60 hylle monteringssett	Z400395001	6005736	 6 416129 378038
13	Glow speilskap, speildør, med metall	Z400330001	7018529	 6 416129 372128
14	Porsgrund eluttak møbler hvit	4002571	7019051	 6 416129 591468
15	Porsgrund Glow opphengskrok	9674000001	7019124	 6 416129 245330
16	Porsgrund magnetlist møbeltilbehør	4002551	6014923	 6 416129 591444

Porsgrund Glow speilskap 900, 1000 (2016-)

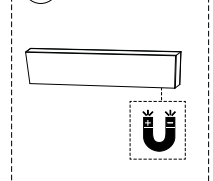
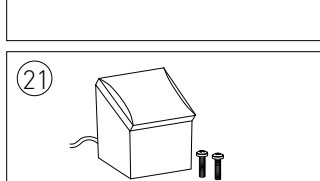
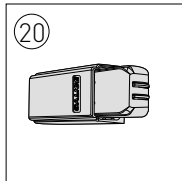
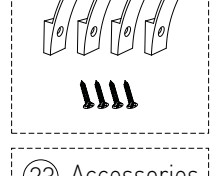
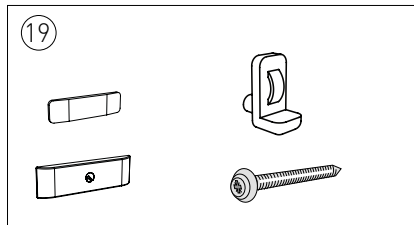
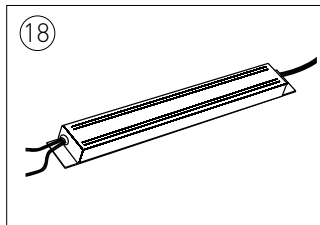
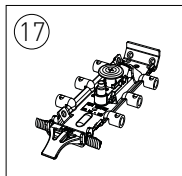
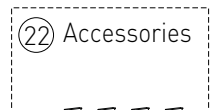
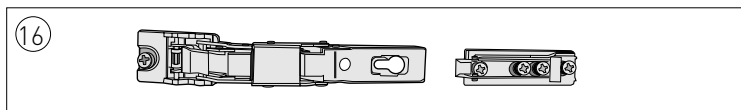
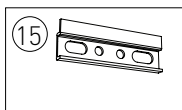
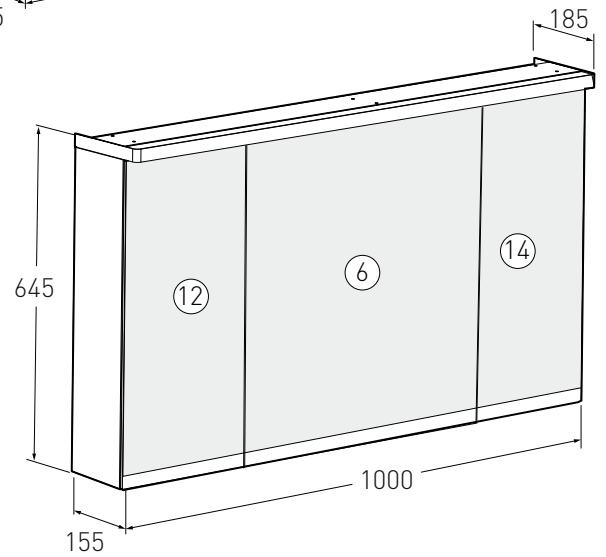
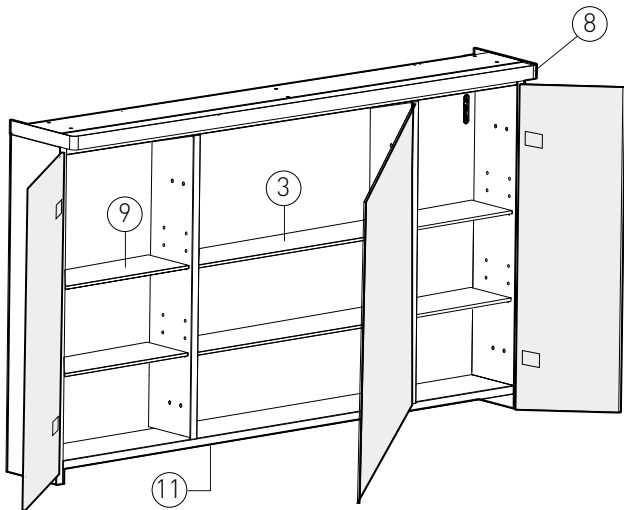
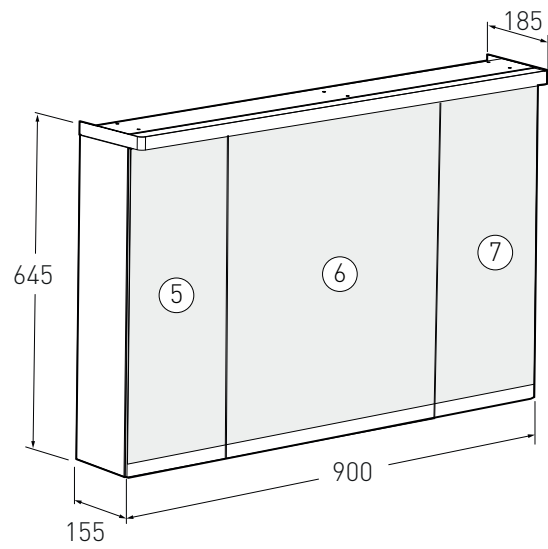
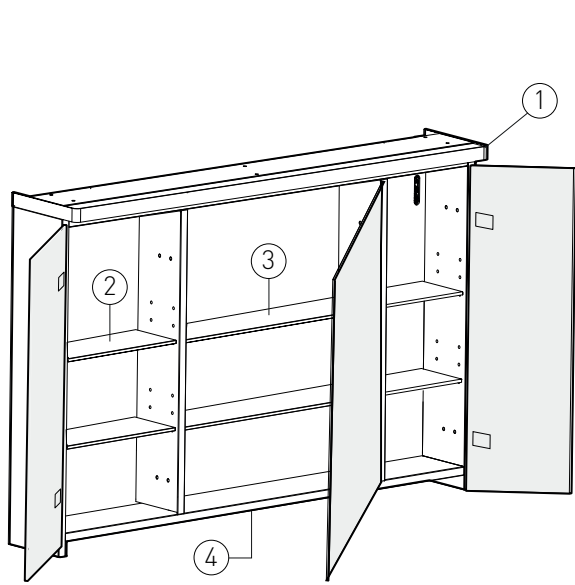







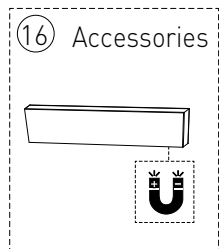
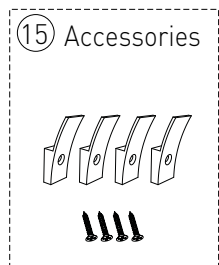
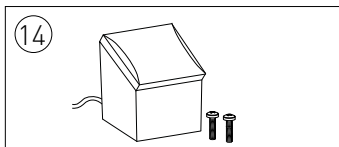
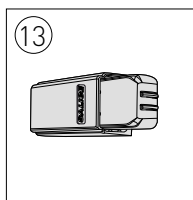
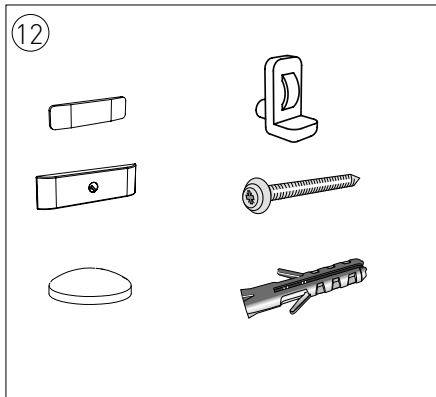
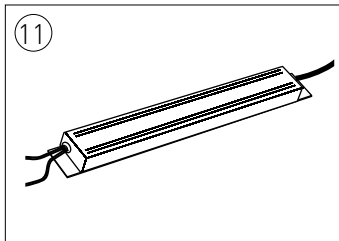
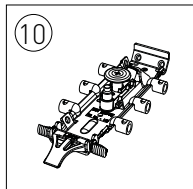
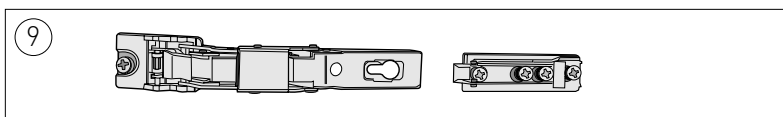
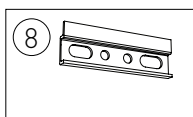
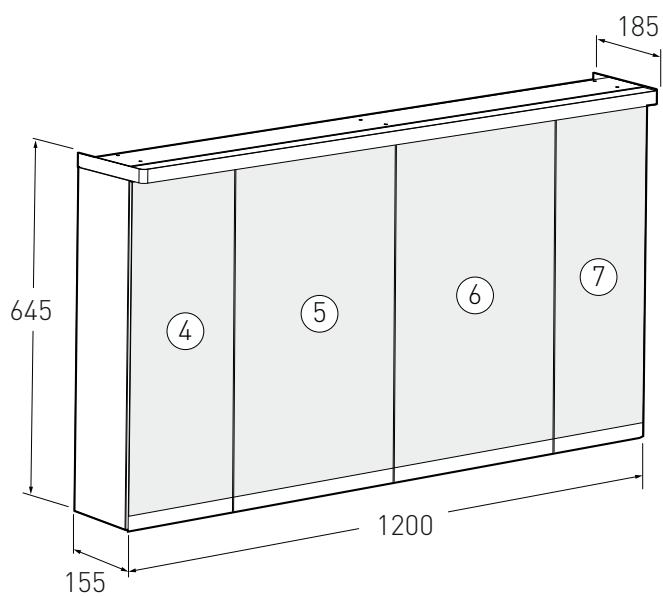
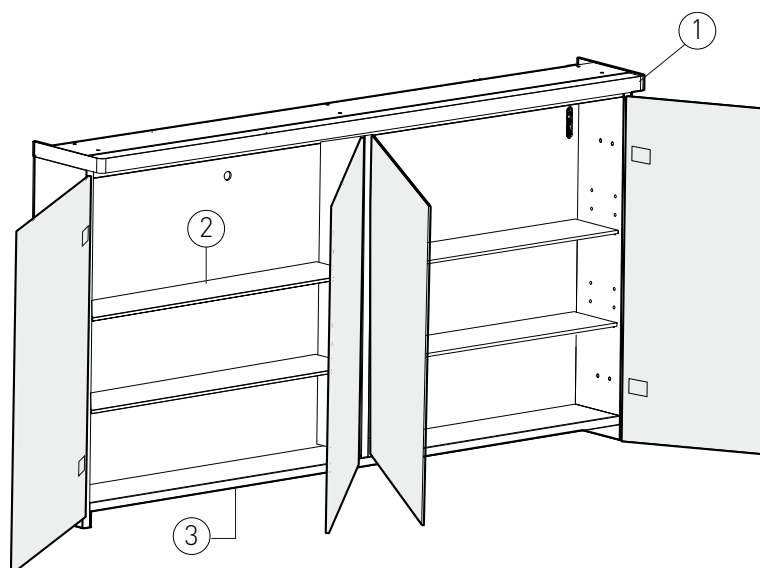









Porsgrund Glow speilskap 900, 1000 (2016-)

Nr	Produkt	Produktnummer	NRF-nummer	EAN
1	Glow hylle 90 Lysbøyle øvre	Z400403001	6005741	 6 416129 378106
2	Glow hylle 90 glasshylle V. H. 225mm	Z400400001	6005745	 6 416129 378083
3	Glow hylle 90, hylle center 359mm	Z400401001	6005746	 6 416129 378090
4	Glow speilskap 90, lysbøyle nedre	Z400514001	6005758	 6 416129 379097
5	Glow hylle 90V, 90 speildør 248 mm	Z400419001	6005753	 6 416129 378243
6	Glow speilskap dør, venstre side 60v, 90, 100, 120	Z400414001	6005749	 6 416129 378199
7	Glow hylle 90, speildør H 248 mm	Z400420001	6005754	 6 416129 378250
9	Glow glasshylleMC 100 V&H 275mm	Z400404001	6005747	 6 416129 378113
11	Glow speilskap 100, lysbøyle nedre	Z400515001	6005759	 6 416129 379103
12	Glow hylle 100 speildør H 298 mm	Z400426001	6005755	 6 416129 378311
	Glow hylle 100, speildør V 298 mm	Z400425001	6005756	 6 416129 378304
15	Monteringskinne baderomsmøbler 145 mm	Z400397001	6005732	 6 416129 378052
16	Glow hengsler og monteringsplate	Z400392001	6005734	 6 416129 378014
17	Elegant/Glow opphengsbeslag, 2 stk	Z400396001	6005733	 6 416129 378045
18	Glow hylle transformator	Z400399001	6005735	 6 416129 378076
19	Glow speilskap 90 og 100, monteringssett	Z400511001	6005737	 6 416129 379141
20	Glow speilskap, speildør, med metall	Z400330001	7018529	 6 416129 372128
21	Porsgrund eluttak møbler hvit	4002571	7019051	 6 416129 591468
22	Porsgrund Glow opphengskrok	9674000001	7019124	 6 416129 245330
23	Porsgrund magnetlist møbeltilbehør	4002551	6014923	 6 416129 591444

Porsgrund Glow speilskap 1200 (2016-)



Porsgrund Glow speilskap 1200 (2016-)





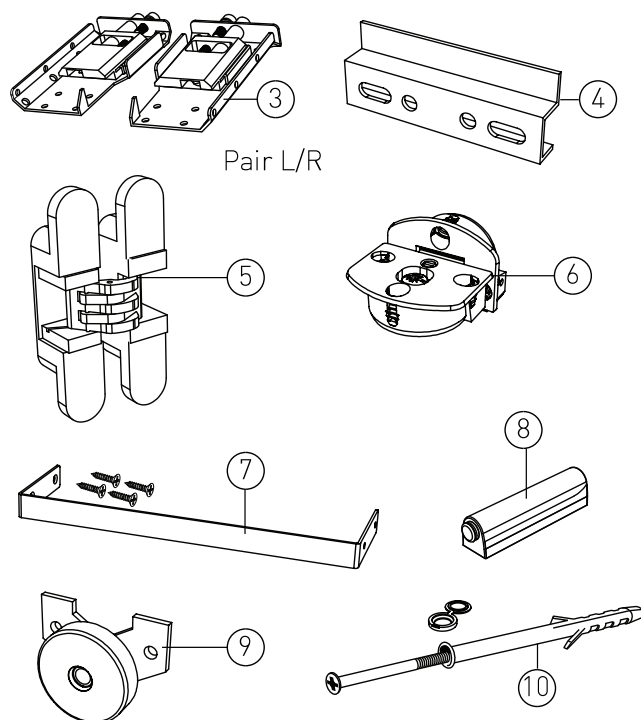
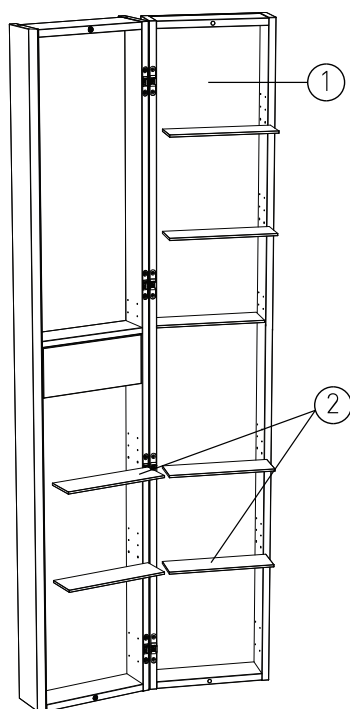









Nr	Produkt	Produktnummer	NRF-nummer	EAN
1	Glow hylle 120 lysbøyle øvre	Z400432001	6005743	 6 416129 378359
2	Glow 60, 120, glasshylle 559 mm	Z400394001	6005744	 6 416129 378021
3	Glow speilskap 120, lysbøyle nedre	Z400516001	6005761	 6 416129 379110
4	Glow speilskap 120, 60 venstre speildør 199mm	Z400413001	6005748	 6 416129 378182
5	Glow speilskap dør, venstre side 60v, 90, 100, 120	Z400414001	6005749	 6 416129 378199
6	Glow speildør 60h,120 h, 90,100 398	Z400407001	6005751	 6 416129 378137
7	Glow speildør mc60 h, mc120 r (199mm)	Z400408001	6005752	 6 416129 378144
8	Monteringskinne baderomsmøbler 145 mm	Z400397001	6005732	 6 416129 378052
9	Glow hengsler og monteringsplate	Z400392001	6005734	 6 416129 378014
10	Elegant/Glow opphengsbeslag, 2 stk	Z400396001	6005733	 6 416129 378045
11	Glow hylle transformator	Z400399001	6005735	 6 416129 378076
12	Glow hylle 120 monteringssett	Z400451001	6005738	 6 416129 379134
13	Glow speilskap, speildør, med metall	Z400330001	7018529	 6 416129 372128
14	Porsgrund eluttak møbler hvit	4002571	7019051	 6 416129 591468
15	Porsgrund Glow opphengskrok	9674000001	7019124	 6 416129 245330
16	Porsgrund magnetlist møbeltilbehør	4002551	6014923	 6 416129 591444

Porsgrund Glow speilskap høy (2016-)











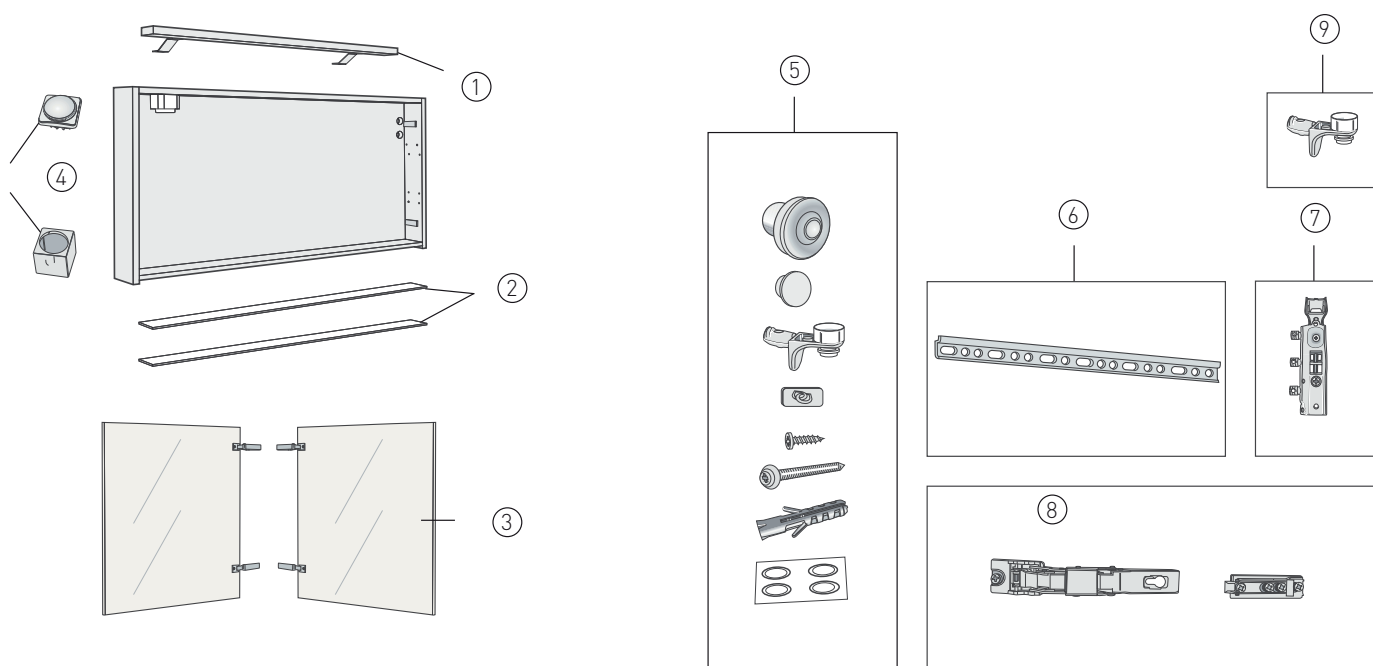





<p>⑪ Accessories</p>	<p>⑫ Accessories</p> <p>X 1</p>	<p>⑬ Accessories</p>	<p>⑭</p> <p>X 24</p> <p>X 4</p> <p>X 4</p>
----------------------	---------------------------------	----------------------	--------------------------------------------





Porsgrund Glow speilskap høy (2016-)

Nr	Produkt	Produktnummer	NRF-nummer	EAN
1	Glow høyskap hylle, speildør V hvit	Z400452001	6005762	 6 416129 378519
	Glow høyskap hylle , speildør V eik	Z400453001	6005763	 6 416129 378526
	Glow høyskap speildør H hvit	Z400455001	6005765	 6 416129 378540
	Glow høyskap , speildør H eik	Z400456001	6005766	 6 416129 378557
2	Glow høyskap/overskap, glasshylle 274mm	Z400460001	6005768	 6 416129 378595
3	Glow høyskap/overskap, opphengsbeslag venstre/høyre	Z400461001	6005769	 6 416129 378601
4	Glow høyskap/overskap, monteringsskinne hylle x 2 stk	Z400462001	6005771	 6 416129 378618
5	Glow høyskap/overskap , hengsler dør	Z400458001	6005772	 6 416129 378571
6	Glow høyskap/overskap, hengsler fellbar hylle	Z400459001	6005773	 6 416129 378588
7	Glow høyskap/overskap, rail for hylle	Z400466001	6005774	 6 416129 378656
8	Glow høyskap/overskap, push-open mekanisme	Z400464001	6005775	 6 416129 378632
9	Glow høyskap/overskap, distansebrikker bakside x 2 stk	Z400463001	6005776	 6 416129 378625
11	Porsgrund eluttak møbler hvit	4002571	7019051	 6 416129 591468
12	Porsgrund magnetlist møbeltilbehør	4002551	6014923	 6 416129 591444
13	Porsgrund Glow opphengskrok	9674000001	7019124	 6 416129 245330
14	Glow høyskap/overskap, monteringssett	Z400465001	6005777	 6 416129 378649

Porsgrund Reflect Speilskap 98934, 98935 (tidligere Porsgrund Trend)





Nr	Produkt	Produktnummer	NRF-nummer	EAN
1	Reflect speilskap (Renova) 98934, lyslist LED	Z400614001		 6 416129 587146
	Reflect speilskap (Renova) 98935, lyslist LED	Z400616001		 6 416129 587160
2	Reflect (Trend) speilskap, glasshyll 567x80	Z97902001	6068125	 6 416129 586365
	Reflect (Trend) speilskap, glasshyll 867x80	Z97906001	6068129	 6 416129 586402
3	Reflect (Trend) speilskap, speildør 540x296	Z97903001	6068126	 6 416129 586372
	Reflect (Trend) speilskap, speildør 540x446	Z97907001	6068131	 6 416129 586419
	Trend speildør hø 540x296	Z400327001	6060066	 6 416129 240977
	Trend speildør hø 540x446	Z400328001	6060067	 6 416129 240984
4	Reflect speilskap, el-uttak monteringssett	Z400000001	6067716	 6 416129 585474
5	Refelect speilskap, monteringssett 97920 og 98934	Z400004001	6067717	 6 416129 585580
	Reflect speilskap, monteringssett 97921 og 98935	Z400005001	6067718	 6 416129 585597
6	Monteringsskinne badersmøbler 560	Z97703001	6067989	 6 416129 586013
	Reflect speilskap, monteringsskinne 860	Z97905001		 6 416129 586396

Nr	Produkt	Produktnummer	NRF-nummer	EAN
7	Opphengsbleslag baderomsmøbler	Z97707001	6067994	 6 416129 585467
8	Reflect speilskap, hengsler komplett	Z400001001	6068303	 6 416129 585481
9	Reflect speilskap. glasshyllstøtte	Z97818001	6068075	 6 416129 586334
-	Reflect speilskap, omformer	Z400597001		 6 416129 587115

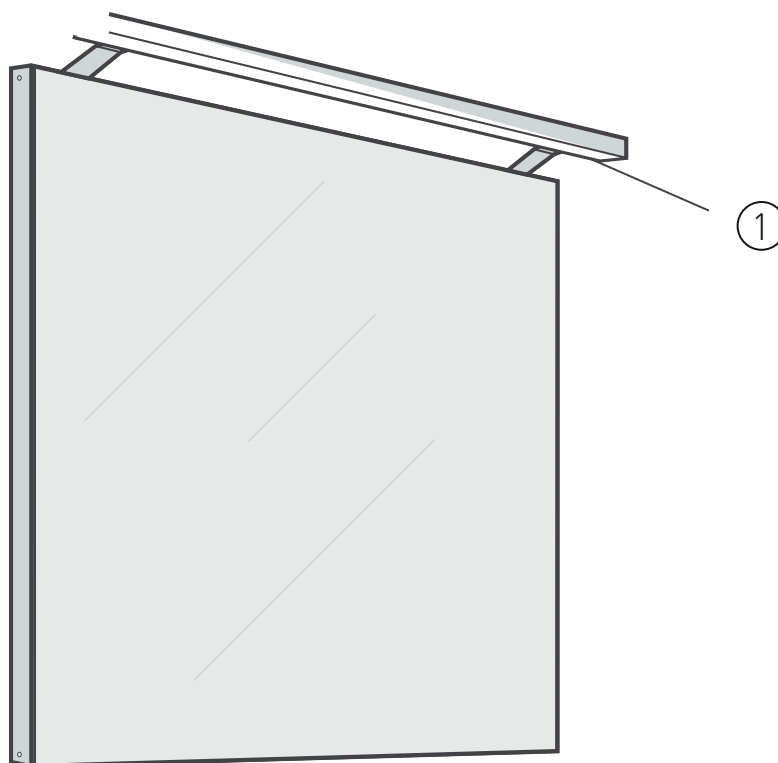







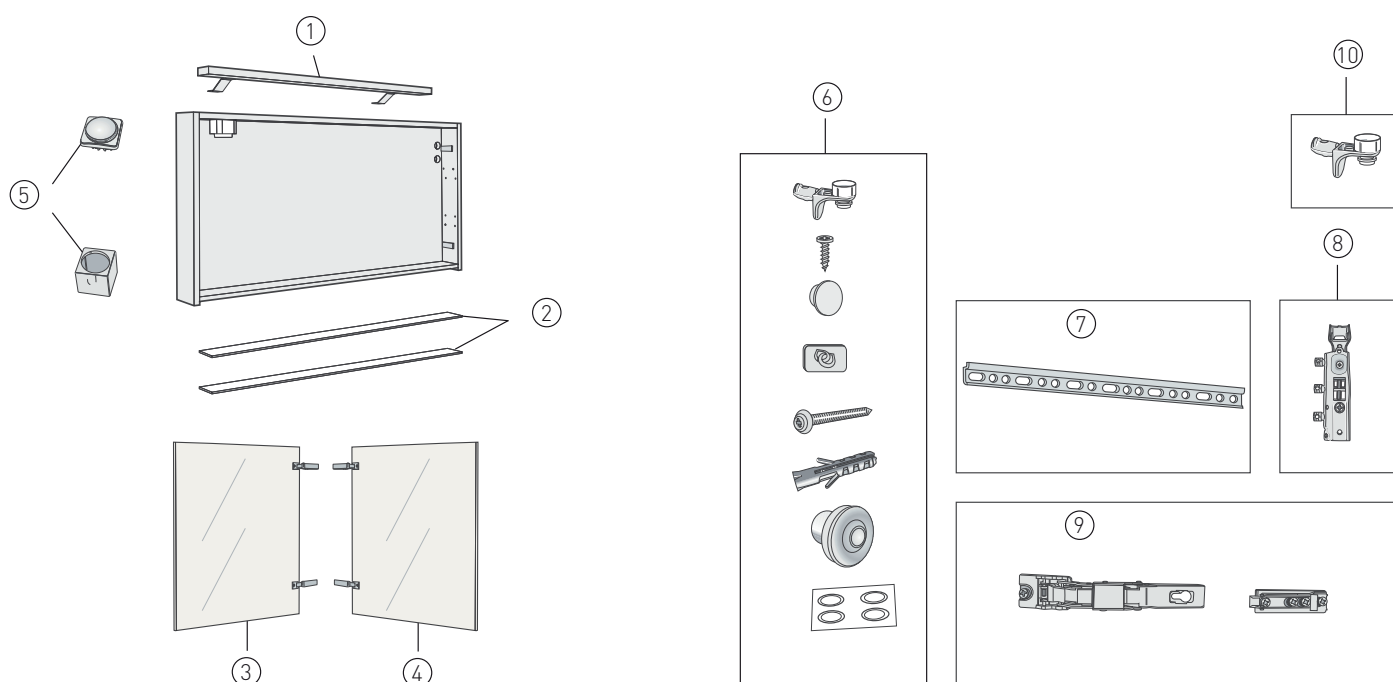

Porsgrund Reflect 97610, 97611, 97612 (2009-2012)



Nr	Produkt	Produktnummer	NRF-nummer	EAN
1	Reflect speilskap (Renova) 98934, lyslist LED	Z400614001		 6 416129 387146
	Reflect speilskap (Renova) 98935, lyslist LED	Z400616001		 6 416129 387160
	Reflect speilskap (Renova) 97922, lyslist LED	Z400618001		 6 416129 387184
-	Reflect speilskap, omformer	Z400597001		 6 416129 387115









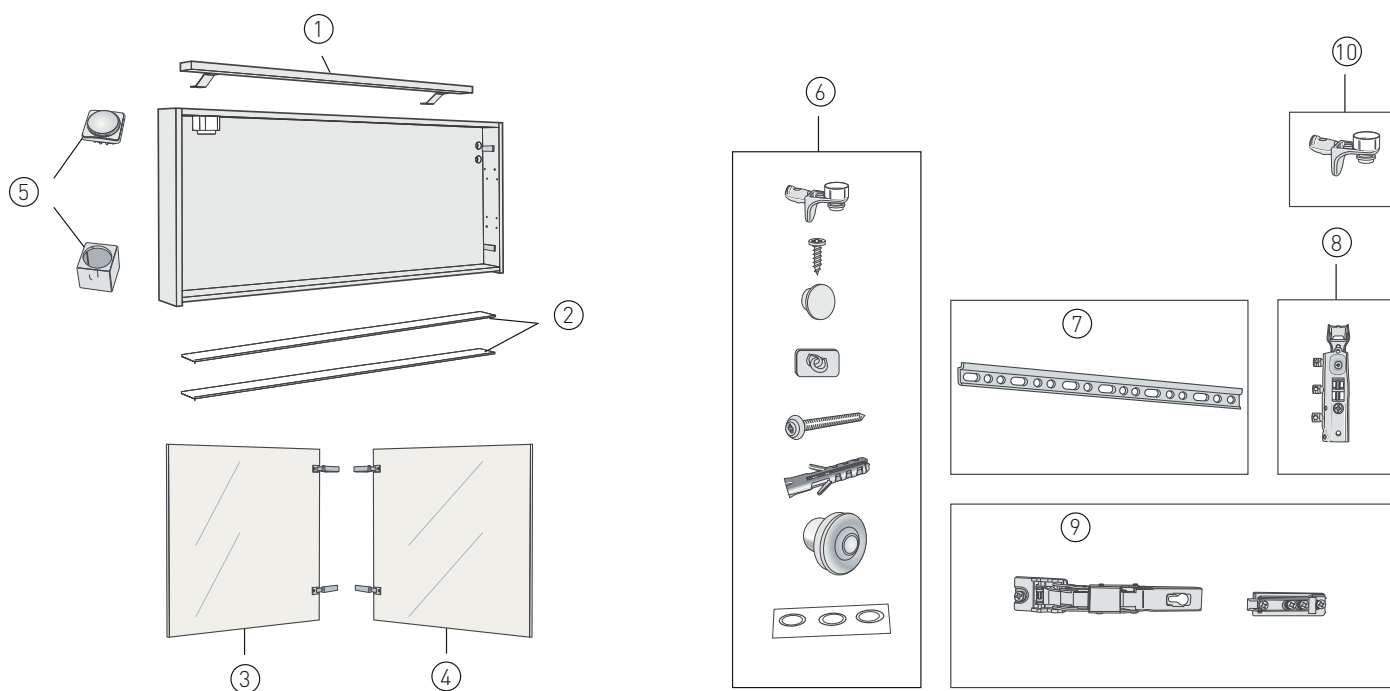

Porsgrund Reflect Speilskap 97920 (tidligere Porsgrund Seven D)



Nr	Produkt	Produktnummer	NRF-nummer	EAN
1	Reflect speilskap (Renova) 98934, lystlist LED	Z400615001		 6 416129 587153
2	Reflect speilskap og overskap, glasshyll 767x80	Z97815001	6068072	 6 416129 585498
3	Reflect speilskap, speildør 540 * 396 venstre	Z97828001	6068084	 6 416129 585511
4	Reflect speilskap, seildør med logo	Z400002001	6068304	 6 416129 571770
5	Reflect speilskap, el-uttak monteringssett	Z400000001	6067716	 6 416129 585474
6	Refelect speilskap, monteringssett 97920 og 98934	Z400004001	6067717	 6 416129 585580
7	Reflect (Seven D) speilskap, monteringsskinne 760	Z97830001		 6 416129 585450
8	Opphengsbeslag baderommøbler	Z97707001	6067994	 6 416129 585467
9	Reflect speilskap, hengsler komplett	Z400001001	6068303	 6 416129 585481
10	Reflect speilskap. glasshyll støtte	Z97818001	6068075	 6 416129 586334
-	Reflect speilskap, omformer	Z400597001		 6 416129 587115





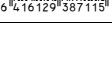



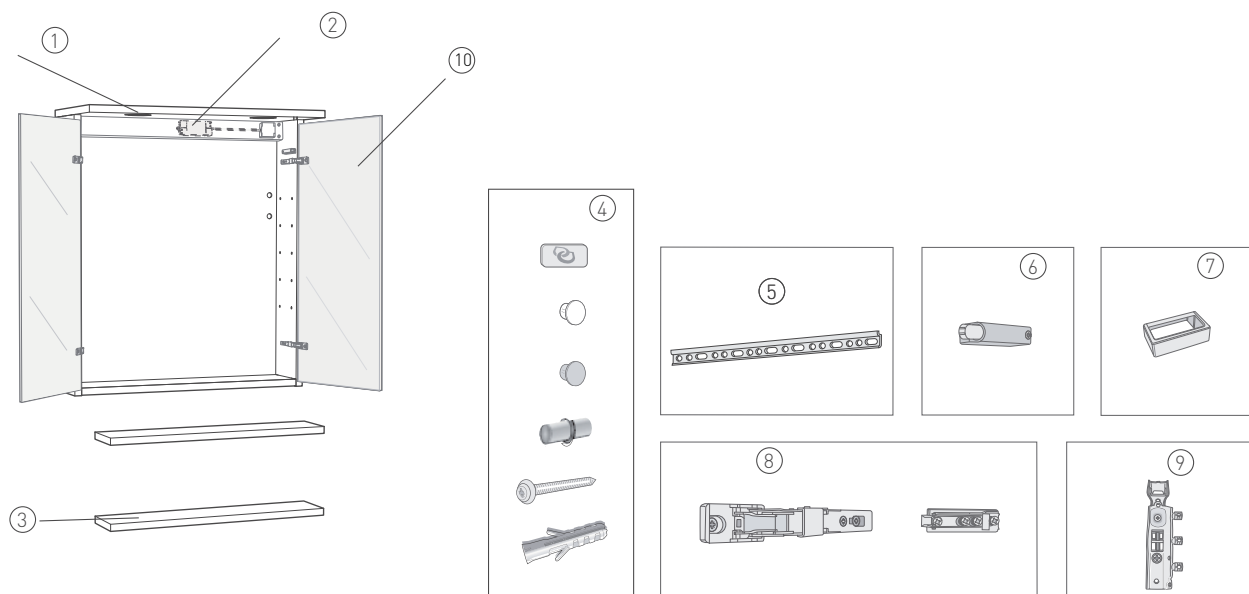



Porsgrund Reflect Speilskap 97921 (tidligere Porsgrund Seven D)

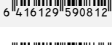

Nr	Produkt	Produktnummer	NRF-nummer	EAN
1	Reflect speilskap (Renova) 97921, lyslist LED	Z400617001		 6 416129 587177
2	Reflect speilskap, glasshylle 967x80	Z97816001	6068073	 6 416129 585542
3	Reflect (Seven D) speilskap, speildør 540 * 496 venstre	Z97829001		 6 416129 585559
4	Spegeldörr 496x540 mm, höger	Z400003001	6068305	 6 416129 585566
5	Reflect speilskap, el-uttak monteringssett	Z400000001	6067716	 6 416129 585474
6	Reflect speilskap, monteringssett 97921 og 98935	Z400005001	6067718	 6 416129 585597
7	Reflect (Seven D) speilskap, monteringsskinne 960	Z97831001	6068087	 6 416129 585535
8	Opphengsbeslag baderommøbler	Z97707001	6067994	 6 416129 585467
9	Reflect speilskap, hengsler komplett	Z400001001	6068303	 6 416129 585481
10	Reflect speilskap, glasshylle støtte	Z97818001	6068075	 6 416129 586334
-	Reflect speilskap, omformer	Z400597001		 6 416129 587115

Porsgrund Reflect Spot speilskap 94427, 94428, 94728, 94429, 94727, 94729, 94430, 94730 (tidligere Porsgrund Renova Plus)







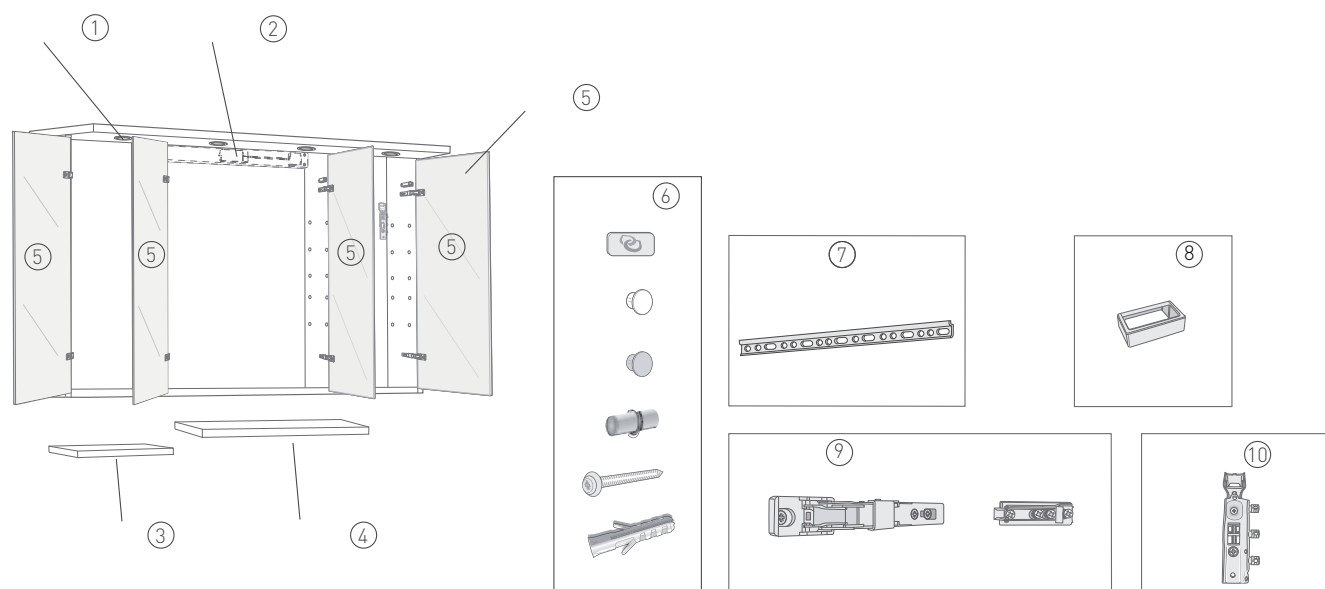

Nr	Produkt	Produktnummer	NRF-nummer	EAN
1	Renova Plus LED-lys speilskap	Z400144001		 6 416129 590775
2	Transformat LED m/el, 460mm, ip 44	Z400299001	6064651	 6 416129 240991
3	Renova plus servantskap, hylle 525mm, hvit	Z400137001		 6 416129 590706
	Renova Plus servantskap, hylle 525mm	Z400138001		 6 416129 590713
	Renova Plus servantskap, hylle 565 mm, hvit	Z400147001		 6 416129 590805
	Renova Plus servantskap, hylle 565 mm	Z400148001	6068267	 6 416129 590812
	Reflect Spot speilskap, hylle, 865 mm, hvit	Z400150001		 6 416129 590836
	Reflect Spot speilskap, hylle, 865 mm	Z400151001		 6 416129 590843
4	Renova Plus monteringssett speilskap	Z400140001		 6 416129 590737
5	Seven D servantskap 97910, monteringskinne 465	Z97807001	6068065	 6 416129 585696
	Renova Plus monteringskinne, 525mm	Z400141001		 6 416129 590744
	Monteringskinne badromsmøbler 560	Z97703001	6067989	 6 416129 586013
	Reflect speilskap, monteringskinne 860	Z97905001		 6 416129 586396

Nr	Produkt	Produktnummer	NRF-nummer	EAN
7	Renova Plus håndtak til speilskap	Z400139001		 6 416129 590720
8	Reflect speilskap, hengsler komplett	Z400001001	6068303	 6 416129 585481
9	Opphengsbeslag baderomsmøbler	Z97707001	6067994	 6 416129 585467
10	Renova Plus servantskap, el-uttak komplett	Z4006551001		 6 416129 590443
	Renova Plus dør til speilskap, 275 mm	Z400142001		 6 416129 590751
	Renova plus dør til speilskap, 295 mm	Z400149001		 6 416129 590829
	Reflect Spot speilskap, dør til speilskap, 445 mm	Z400152001		 6 416129 590850









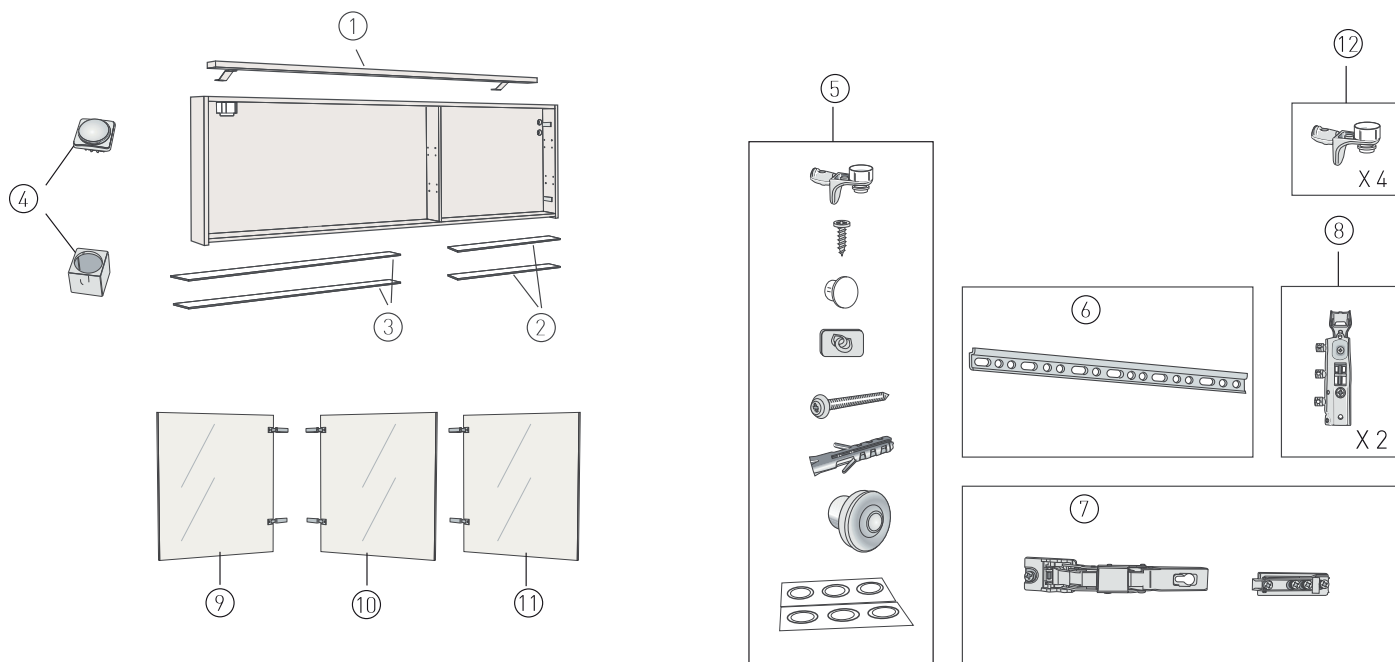



Porsgrund Reflect Spot speilskap 94431 (tidligere Porsgrund Select)



Nr	Produkt	Produktnummer	NRF-nummer	EAN
1	Renova Plus LED-lys speilskap	Z400144001		 6 416129 590775
2	Transformat LED m/el, 460mm, ip 44	Z400299001	6064651	 6 416129 240991
3	Refelct Spot speilskap, hylle, 282 mm, hvit	Z400153001		 6 416129 590867
4	Renova Plus servantskap, hylle 565 mm, hvit	Z400147001		 6 416129 590805
5	Renova plus dør til speilskap, 295 mm	Z400149001		 6 416129 590829
6	Reflect Spot speilskap, monteringssett 1200 mm	Z400154001		 6 416129 590874
7	Reflect speilskap, monteringsskinne 1160	Z97909001	6068133	 6 416129 585610
9	Reflect speilskap, hengsler komplett	Z400001001	6068303	 6 416129 585481
10	Opphengsbeslag baderomsmøbler	Z97707001	6067994	 6 416129 585467





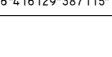



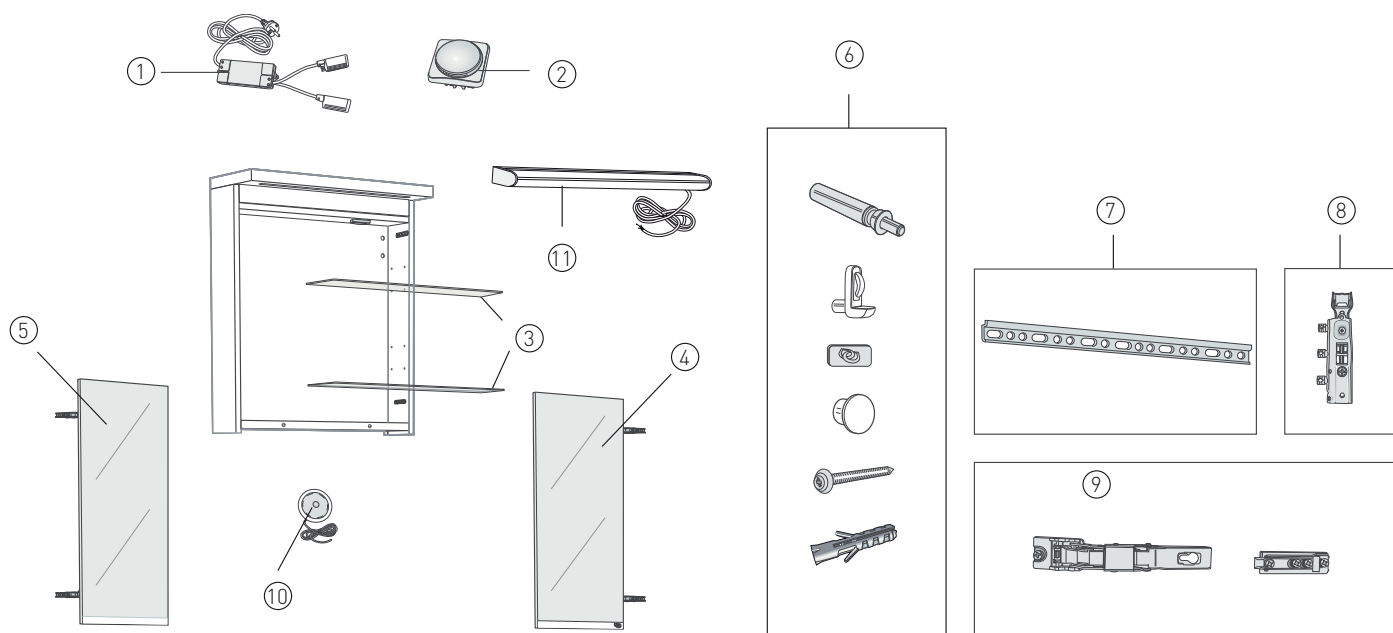





Porsgrund Reflect Speilskap 97922 (tidligere Porsgrund Seven D og Porsgrund Trend) (2008-)





Nr	Produkt	Produktnummer	NRF-nummer	EAN
1	Reflect speilskap (Renova) 97922, lyslist LED	Z400618001		 6 416129 587184
2	Seven D glasshylle 380x80 mm	Z400316001	6004821	 6 416129 571879
3	Reflect speilskap og overskap, glasshylle 767x80	Z97815001	6068072	 6 416129 585498
4	Reflect speilskap, el-uttak monteringssett	Z400000001	6067716	 6 416129 585474
5	Reflect speilskap, monteringssett 97922	Z400006001	6067719	 6 416129 585603
6	Reflect speilskap, monteringsskinne 1160	Z97909001	6068133	 6 416129 585610
7	Reflect speilskap, hengsler komplett	Z400001001	6068303	 6 416129 585481
8	Opphengsbeslag badromsmøbler	Z97707001	6067994	 6 416129 585467
9	Reflect speilskap, speildør 540 * 396 venstre	Z97828001	6068084	 6 416129 585511
10	Reflect speilskap, speildør midtre 540x395	Z400007001	6068306	 6 416129 585665
11	Reflect speilskap, seildør med logo	Z400002001	6068304	 6 416129 571770
12	Reflect speilskap. glasshylle støtte	Z97818001	6068075	 6 416129 586334
-	Reflect speilskap, omformer	Z400597001		 6 416129 587115

Porsgrund Reflect LED speilskap 97615 (tidligere Porsgrund Select)









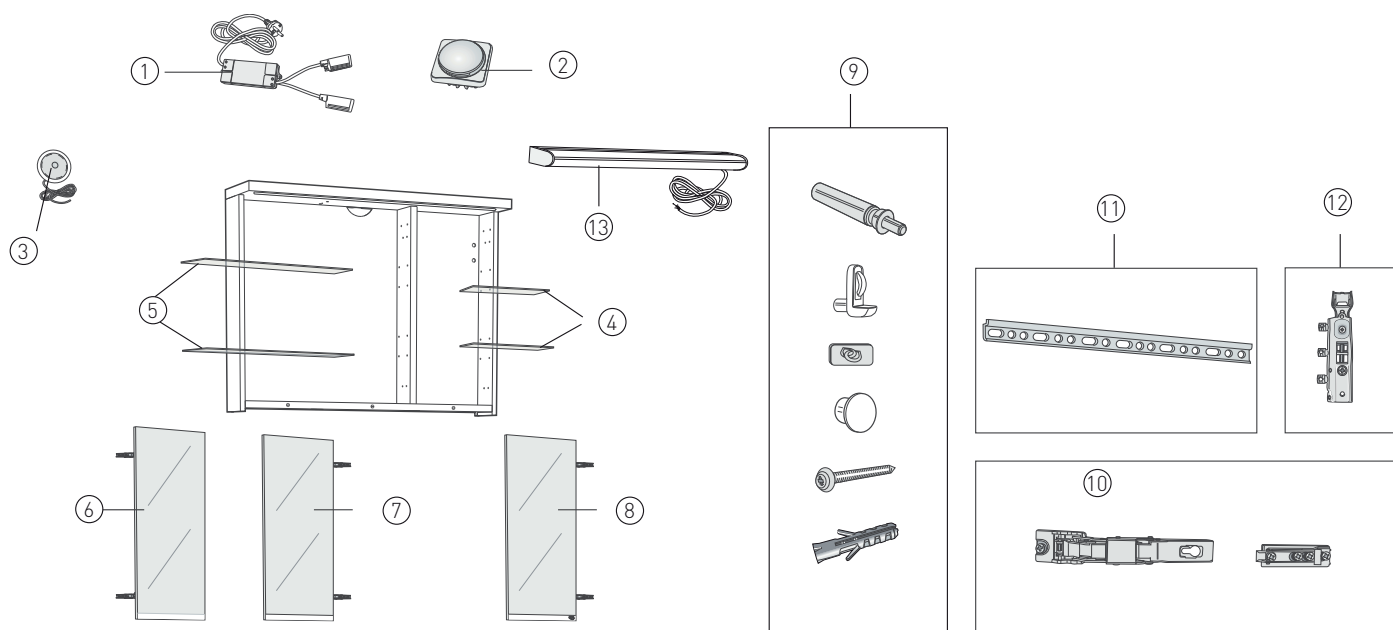









Nr	Produkt	Produktnummer	NRF-nummer	EAN
1	Reflect LED speilskap, omformer	Z400592001		 6 416 129 587 016
	Trafo for 97601	Z97752001	6068034	 6 416 129 587 195
2	Reflect LED speilskap, eluttak	Z400593001		 6 416 129 587 191
	Reflect (Select) speilskap, elektrisk uttak komplett	Z97820001		 6 416 129 585 702
3	Porsgrund Reflect speilskap (Select), glasshyll 555x100	Z97723001		 6 416 129 587 287
4	Reflect speilskap (Select), speildør 660x295 høyre med logo	Z97729001		 6 416 129 587 393
5	Reflect speilskap (select), speildør 660x295 venstre	Z97727001		 6 416 129 587 386
6	Select, monteringssett 97615	Z400033001		 6 416 129 587 461
7	Monteringsskinne badersmøbler 560	Z97703001	6067989	 6 416 129 586 013
8	Opphengsbeslag badersmøbler	Z97707001	6067994	 6 416 129 585 467
9	Reflect speilskap, hengsler komplett	Z400001001	6068303	 6 416 129 585 481
10	Reflect speilskap (Select) LED-lampe	Z97749001		 6 416 129 587 409
11	Reflect (Select) speilskap, LED-lys 564	Z400594001		 6 416 129 587 085
-	Porsgrund Reflect speilskap, plexiglass 558x75 (Select)	Z97758001		 6 416 129 587 423

Nr	Produkt	Produktnummer	NRF-nummer	EAN
	Reflect speilskap (Select), hyllestøtte for glidehylle	Z97761001		 6 416129 587140
	Reflect speilskap (Select), lysør t5 14w	Z97754001		 6 416129 587416

Porsgrund Reflect LED speilskap 97616 (tidligere Porsgrund Select)









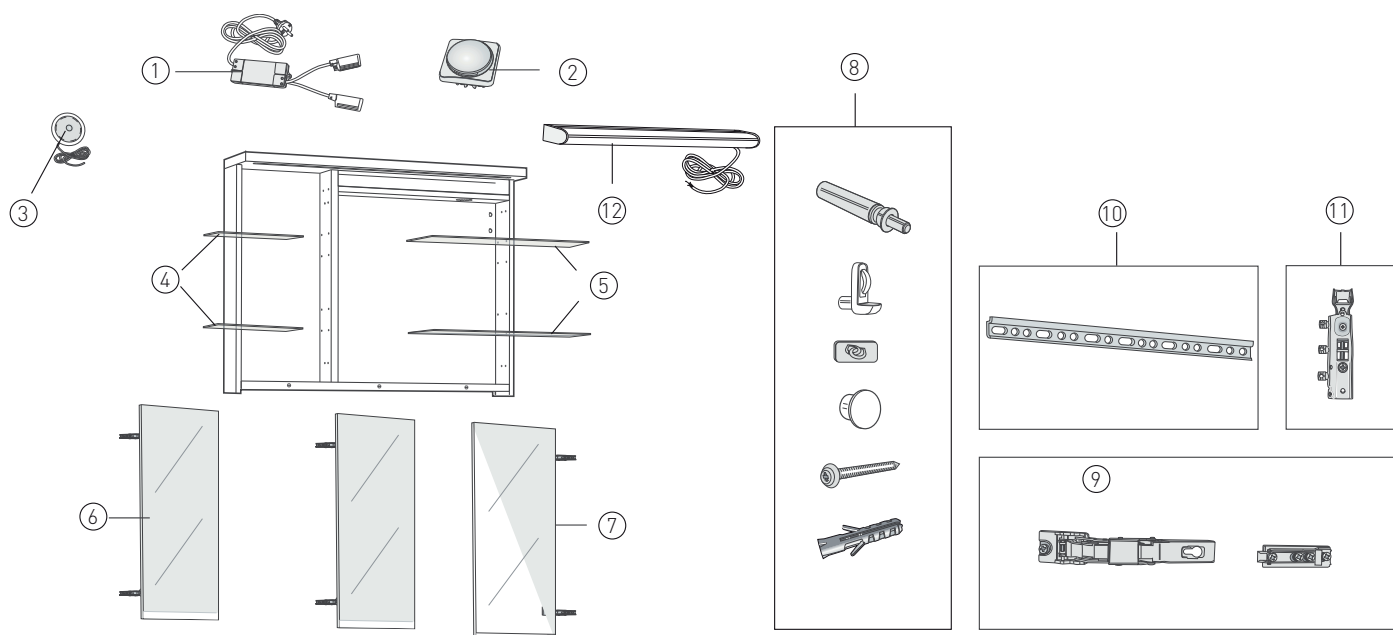









Nr	Produkt	Produktnummer	NRF-nummer	EAN
1	Trafo for 97601	Z97752001	6068034	 6 416129 587195
	Reflect LED speilskap, omformer	Z400592001		 6 416129 587016
2	Reflect (Select) speilskap, elektrisk uttak komplett	Z97820001		 6 416129 585702
	Reflect LED speilskap, eluttak	Z400593001		 6 416129 587191
3	Reflect speilskap (Select) LED-lampe	Z97749001		 6 416129 587409
4	Porsgrund Reflect speilskap (Select), glasshyll 268x100	Z97724001	6068004	 6 416129 587331
5	Porsgrund Reflect speilskap (Select), glasshyll 555x100	Z97723001		 6 416129 587287
6	Reflect speilskap (select), speildør 660x295 venstre	Z97727001		 6 416129 587386
7	Reflect speilskap (Select), speildør 660x295 høyre	Z97728001		 6 416129 587430
8	Reflect speilskap (Select), speildør 660x295 høyre med logo	Z97729001		 6 416129 587393
9	Select, monteringssett 97616, -617	Z400034001		 6 416129 587478
10	Reflect speilskap, hengsler komplett	Z400001001	6068303	 6 416129 585481
11	Monteringsskinne badromsmøbler 855	Z97704001	6067991	 6 416129 587324
12	Opphengsbeslag badromsmøbler	Z97707001	6067994	 6 416129 585467

Nr	Produkt	Produktnummer	NRF-nummer	EAN
13	Reflect (Select) speilskap, LED-lys 891	Z400595001		 6 416129 587092
	Reflect speilskap (Select), lysør t5 21w	Z97755001		 6 416129 587447
	Porsgrund Reflect speilskap, plexiglass 883x75 (Select)	Z97759001		 6 416129 587454

Porsgrund Reflect LED speilskap 97617 (tidligere Porsgrund Select)









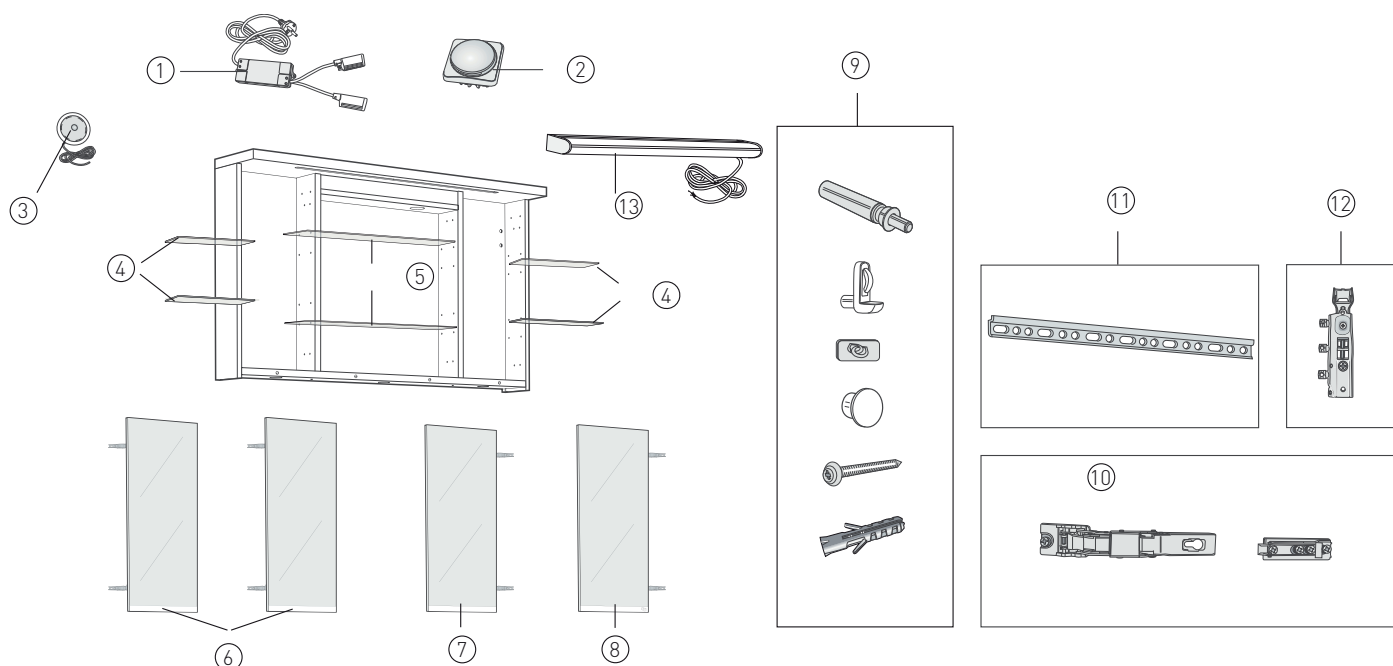











Nr	Produkt	Produktnummer	NRF-nummer	EAN
1	Trafo for 97601	Z97752001	6068034	 6 416129 587195
	Reflect LED speilskap, omformer	Z400592001		 6 416129 587016
2	Reflect LED speilskap, eluttak	Z400593001		 6 416129 587191
	Reflect (Select) speilskap, elektrisk uttak komplett	Z97820001		 6 416129 585702
3	Reflect speilskap (Select) LED-lampe	Z97749001		 6 416129 587409
4	Porsgrund Reflect speilskap (Select), glasshyll 268x100	Z97724001	6068004	 6 416129 587331
5	Porsgrund Reflect speilskap (Select), glasshyll 555x100	Z97723001		 6 416129 587287
6	Reflect speilskap (select), speildør 660x295 venstre	Z97727001		 6 416129 587386
7	Reflect speilskap (Select), speildør 660x295 høyre med logo	Z97729001		 6 416129 587393
8	Select, monteringssett 97616, -617	Z400034001		 6 416129 587478
9	Reflect speilskap, hengsler komplett	Z400001001	6068303	 6 416129 585481
10	Monteringsskinne badromsmøbler 855	Z97704001	6067991	 6 416129 587324
11	Opphengsbeslag badromsmøbler	Z97707001	6067994	 6 416129 585467
12	Reflect (Select) speilskap, LED-lys 891	Z400595001		 6 416129 587092

Nr	Produkt	Produktnummer	NRF-nummer	EAN
	Reflect speilskap (Select), hyllestøtte for glidehylle	Z97761001		 6 416129 587140
-	Reflect speilskap (Select), lysør t5 21w	Z97755001		 6 416129 587447
	Porsgrund Reflect speilskap, plexiglass 883x75 (Select)	Z97759001		 6 416129 587454

Porsgrund Reflect LED speilskap 97618 (tidligere Porsgrund Select)









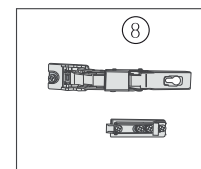
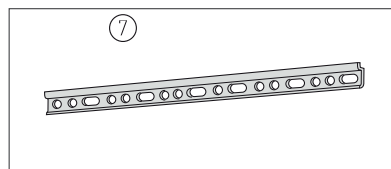
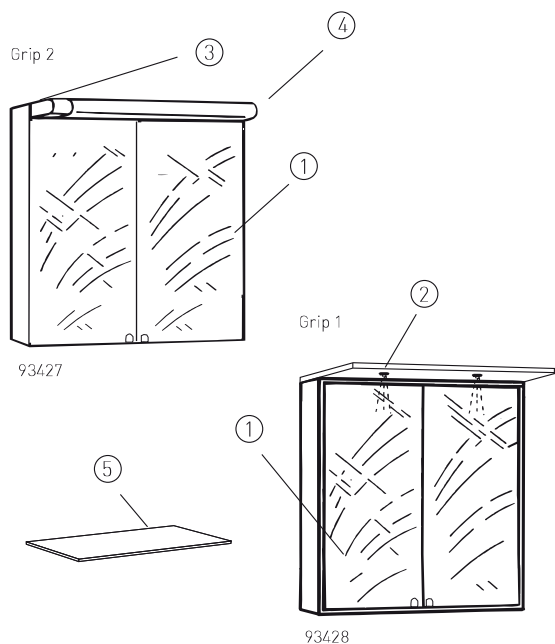



Nr	Produkt	Produktnummer	NRF-nummer	EAN
1	Reflect LED speilskap, omformer	Z400592001		 6 416 129 587016
	Trafo for 97601	Z97752001	6068034	 6 416 129 587195
2	Reflect LED speilskap, eluttak	Z400593001		 6 416 129 587191
	Reflect (Select) speilskap, elektrisk uttak komplett	Z97820001		 6 416 129 585702
3	Reflect speilskap (Select) LED-lampe	Z97749001		 6 416 129 587409
4	Porsgrund Reflect speilskap (Select), glasshyll 268x100	Z97724001	6068004	 6 416 129 587331
5	Porsgrund Reflect speilskap (Select), glasshyll 555x100	Z97723001		 6 416 129 587287
6	Reflect speilskap (select), speildør 660x295 venstre	Z97727001		 6 416 129 587386
7	Reflect speilskap (Select), speildør 660x295 høyre	Z97728001		 6 416 129 587430
8	Reflect speilskap (Select), speildør 660x295 høyre med logo	Z97729001		 6 416 129 587393
9	Select speilsk 1200mm mont.pose	Z400180001	6004896	 6 416 129 564437
10	Reflect speilskap, hengsler komplett	Z400001001	6068303	 6 416 129 585481
11	Reflect LED speilskap 97618 (Select), monteringskinne 1150	Z97705001		 6 416 129 587346

Nr	Produkt	Produktnummer	NRF-nummer	EAN
12	Opphengsbeslag baderomsmøbler	Z97707001	6067994	 6 416129 585467
13	Reflect (Select) speilskap, LED-lys 1188	Z400596001		 6 416129 587108
-	Reflect speilskap (Select), lysør t5 21w	Z97755001		 6 416129 587447
	Porsgrund Reflect speilskap, plexiglass 883x75 (Select)	Z97759001		 6 416129 587454
	Reflect speilskap (Select), hyllestøtte for glidehylle	Z97761001		 6 416129 587140

Porsgrund Reflect LED speilskap 93427, 93428, Grip 1, Grip 2 (tidligere Porsgrund Renova)



Nr	Produkt	Produktnummer	NRF-nummer	EAN
1	Reflect speilskap, speildør 610x275	Z97858001		 6 416129 587904
2	Renova Plus LED-lys speilskap	Z400144001		 6 416129 590775
3	Reflect speilskap, dekkplate topp for lysrør	Z97860001	6068096	 6 416129 587959
4	Reflect speilskap (Renova), lyslist LED 56 til p 2	Z400598001		 6 416129 587122
5	Hylle 526x105	Z97859001		 6 416129 587911
6	Reflect speilskap (Renova Grip) 97605-08, monteringssett	Z400059001	6067757	 6 416129 587881
7	Reflect Speilskap (Renova Grip) opphengsskinne	Z400060001		 6 416129 587898
8	Reflect speilskap, hengsler komplett	Z400001001	6068303	 6 416129 585481
-	Transformat LED m/el, 460mm, ip 44	Z400299001	6064651	 6 416129 240991
	Reflect LED speilskap, trafo	Z97863001	6068098	 6 416129 587973
	Reflect speilskap, monteringsbeslag i skrog 2 stk	Z97838001		 6 416129 587997
	Renova speilhåndtak 97605-08	Z97769001	6002784	 6 416129 564253

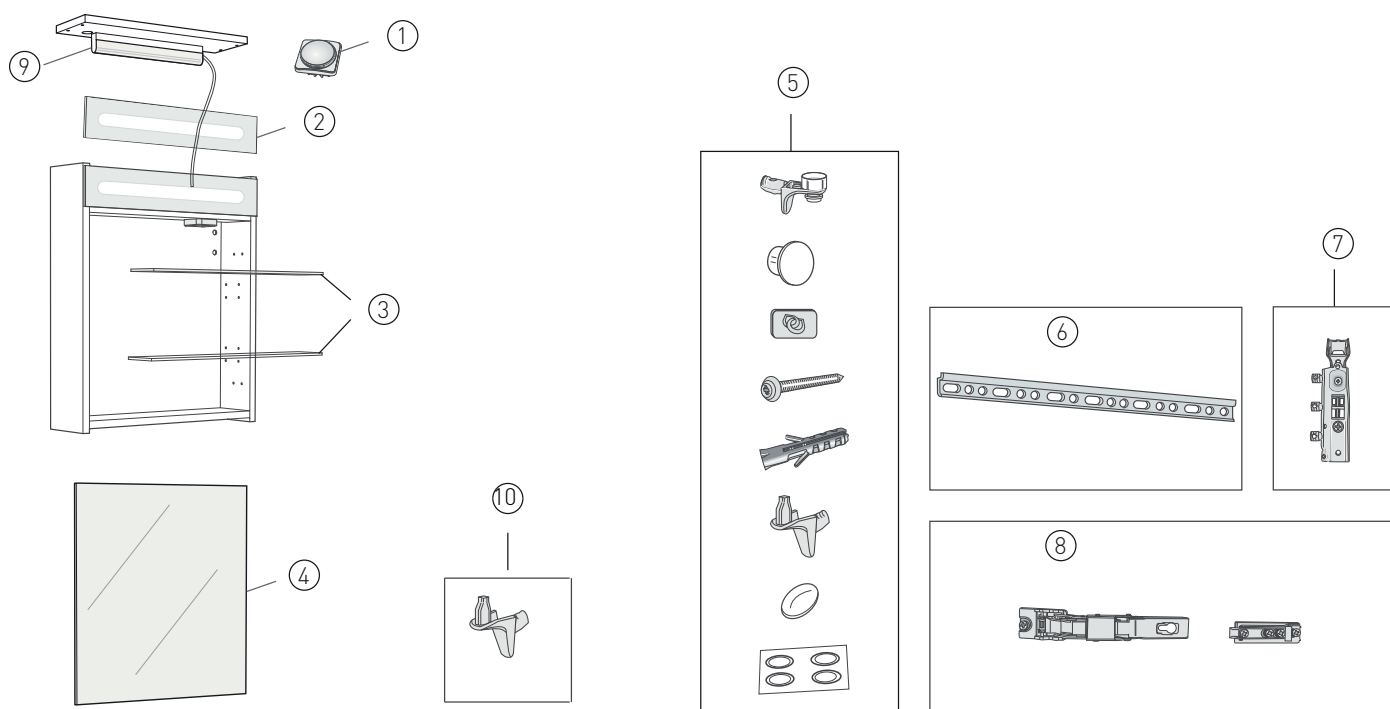

Porsgrund Reflect Speilskap 98996 Single (tidligere Porsgrund Seven D)

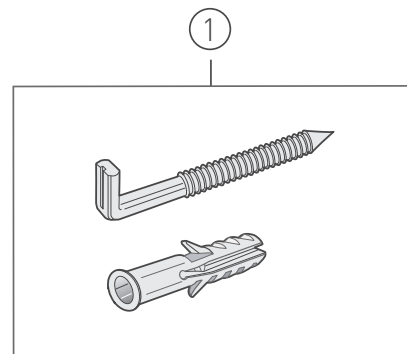
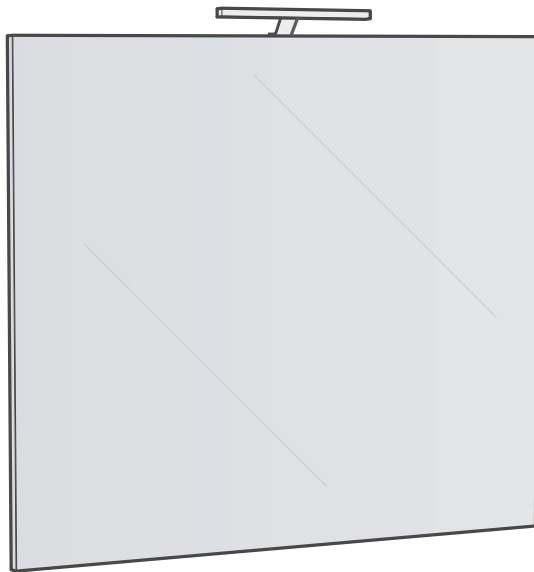

Nr	Produkt	Produktnummer	NRF-nummer	EAN
1	Eluttak komplett	Z97748001	6068031	 6 416129 587157
2	Reflect Single (Seven D) speilskap, speil 496 * 90	Z97827001	6068083	 6 416129 585740
3	Refelct speilskap og Seven D overskap, glasshyll 467x80	Z97814001		 6 416129 585726
4	Reflect Single (Seven D) speilskap, speildør 496 *496	Z97826001		 6 416129 585733
5	Porsgrund Reflect speilskap, monteringssett 98996 (tidl Seven D)	Z400009001	6067721	 6 416129 585689
6	Seven D servantskap 97910, monteringskinne 465	Z97807001	6068065	 6 416129 585696
7	Opphengsbeslag badersmøbler	Z97707001	6067994	 6 416129 585467
8	Reflect speilskap, hengsler komplett	Z400001001	6068303	 6 416129 585481
10	Reflect speilskap. glasshyll støtte	Z97818001	6068075	 6 416129 586334

Porsgrund Reflect LED planspegel 94619 - 94625 (tidligere Porsgrund Renova Plus)



Nr	Produkt	Produktnummer	NRF-nummer	EAN
1	Reflect planspeil, monteringssett	Z400155001		 6 416129 590881
-	Reflect planspeil, LED-lys	Z400157001		 6 416129 590904

Porsgrund - Speilskap 96377, 96380 (tidligere IDO Smart) (2006-2013)

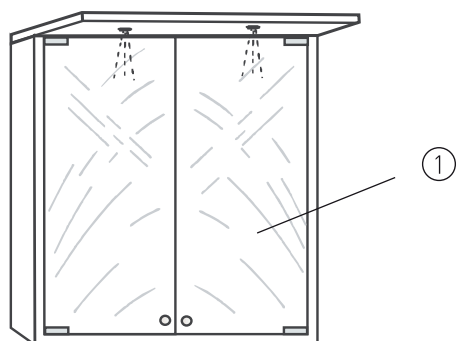



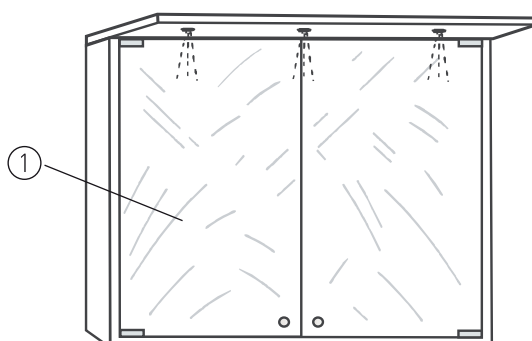

96377

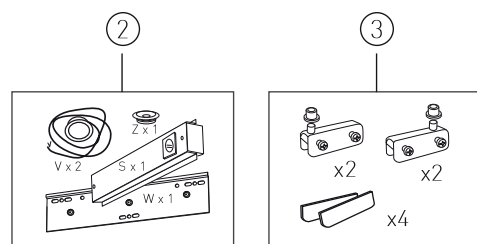





96380



Nr	Produkt	Produktnummer	NRF-nummer	EAN
1	Smart speilskap, speildør 600 mm	Z96411290001	6067983	 6 416129 587669
	Smart speildør 900mm	Z96411291001	6068313	 6 416129 364147
2	Smart speilskap komplett lyslist	Z400048001	6068311	 6 416129 364123
3	Smart speilskap, hengsler krom komplett	Z96411264001	6067982	 6 416129 587607

Speilskap - Andre

Nr	Produkt	Produktnummer	NRF-nummer	EAN
-	Speilskap, opphengsbeslag	Z97913001		 6 416129 586051
	Hjørnespeil hylleholdere	Z400326001	6060056	 6 416129 565472
	Reflect speilskap (Select), trafo for halogen	Z97753001		 6 416129 587300
	Seven D hjørnespeil, hengsler	Z400325001	6060055	 6 416129 565465

Porsgrund ICM fixtur 91372

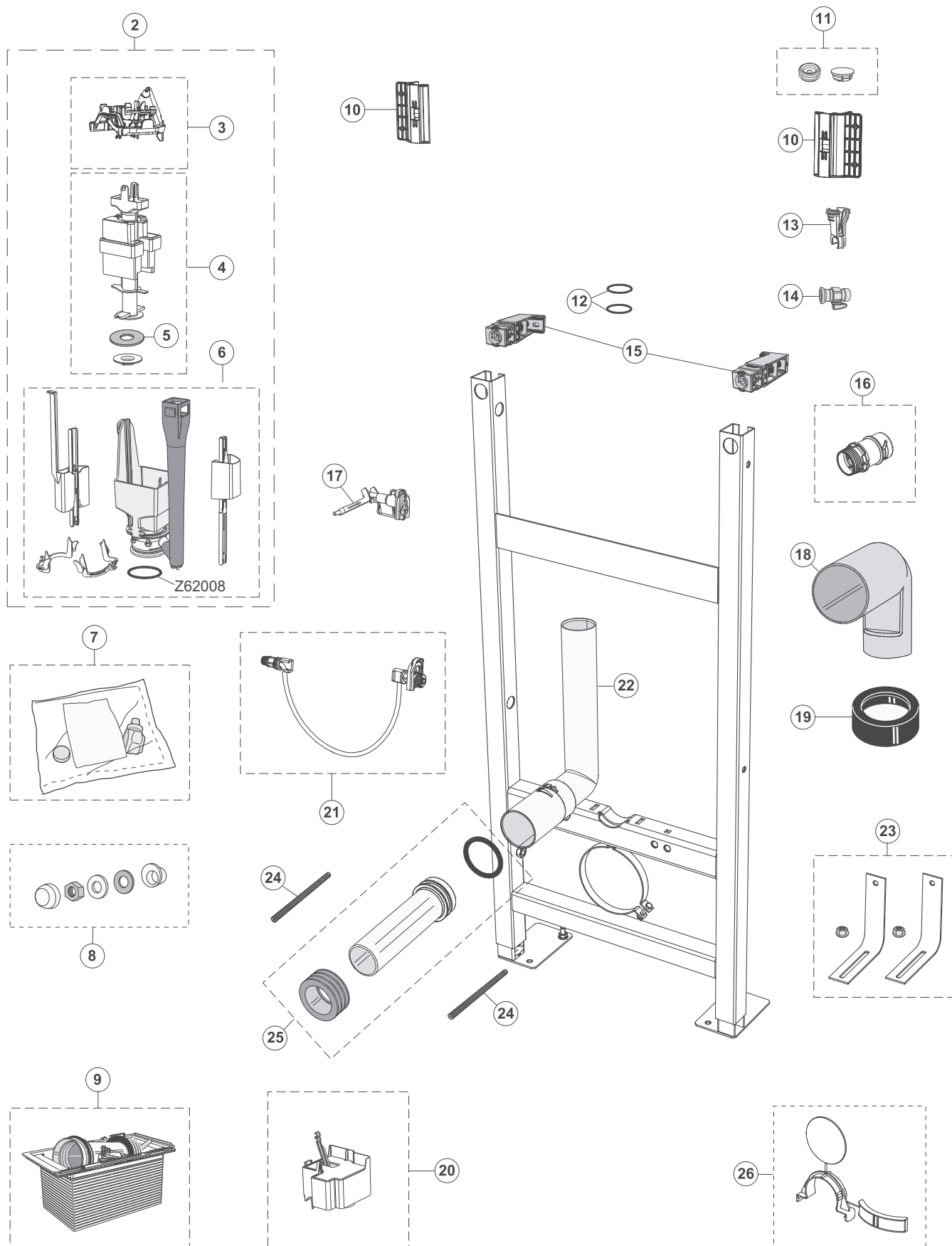

Porsgrund ICM fixtur 91372

Nr	Produkt	Produktnummer	NRF-nummer	EAN
2	Innbyggingssterne ICM, spylemekanisme komplett	Z6925800001		 6 416129 361580
3	Innbyggingssterne ICM, brygge komplett	Z6925700001		 6 416129 361597
4	Overløpsrør innbyggingssterne, Seven D	Z6926000001		 6 416129 363621
5	Glow/Seven D pakning for utløpsventil	Z6200900001	6067823	 6 416129 362952
6	Innbyggingssterne, ventilfeste komplett	Z6925900001		 6 416129 361603
7	Porsgrund ICM innbyggingssterne, pakning for spylør	99235008000	6002844	 5 906976 480446
8	Innbyggingssterne ICM, monteringssett for klosettskål	Z6925300001		 6 416129 361740
9	Innbyggingssterne ICM, monteringssett	Z6925600001		 6 416129 361757
10	Innbyggingssterne ICM, susternefeste klosett	Z6926100001		 6 416129 361610
11	Seven D tetningslokk komplett	Z6923900001		 6 416129 363720
12	O-ring innbygg.sisterne, 2 stk, Seven D	Z6923300001		 6 416129 363638
13	Innbyggingssterne ICM, stoppekranfeste	Z6920000001	6067893	 6 416129 361627
14	Seven D avstengningsventil	Z500009001		 6 416129 363515
15	Innbyggingssterne, øvre veggfeste	Z6922700001		 6 416129 361641
16	Innbyggingssterne ICM, rør-i-rør feste	Z6925500001		 6 416129 361658
17	Innbyggingssterne ICM, innløpsventil komplett	Z6928000001	6067927	 6 416129 363287
18	Avløpsrør hvit plast 90 grader	6926701001	6004743	 6 416129 362648
20	Innbyggingssterne ICM, reparasjonssett for innløpsventil	Z6927700001	6067926	 6 416129 361665
21	Pex slange	Z6922100001		 6 416129 361672
22	Innbyggingssterne ICM, spylør for høy fikstur	Z6920300001		 6 416129 361689
23	Innbyggingssterne, nedre veggfeste	Z6922900001		 6 416129 361696
24	Porsgrund ICM innbyggingssterne, klosettbolt	Z6923600001		 6 416129 361702
25	Porsgrund ICM innbyggingssterne, adapter med pakning	Z100000001	6067596	 6 416129 361719
26	Innbyggingssterne ICM, avstandstykk, klemme og lokk	Z6920600001		 6 416129 361726

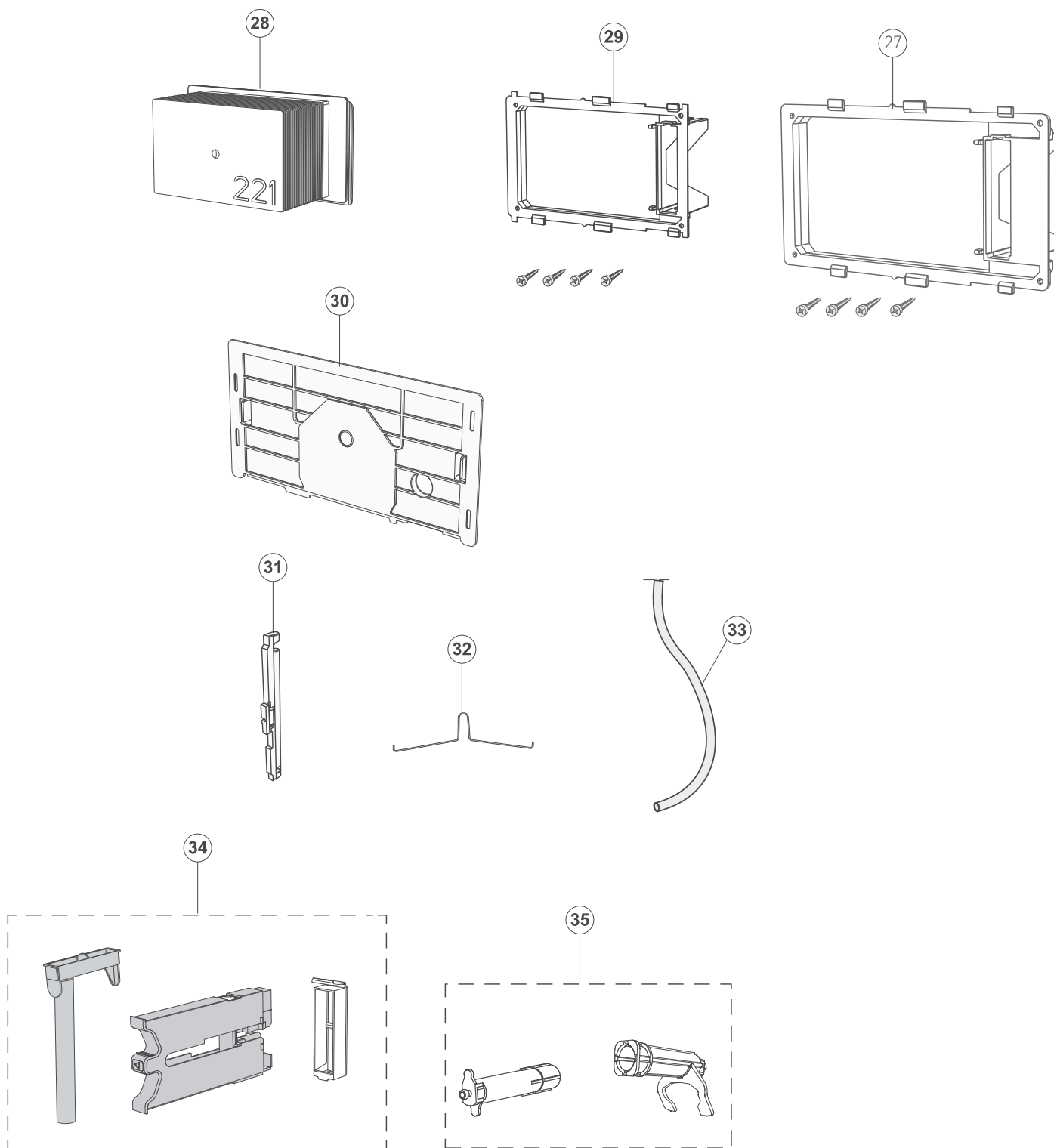

Porsgrund Seven D deler for betjeningsplater



Porsgrund Seven D deler for betjeningsplater

Nr	Produkt	Produktnummer	NRF-nummer	EAN
27	Betjeningsplate 230x115	Z6920200001		 6 416129 361764
28	Porsgrund innbyggingssisterne/betjeningsplater, serviceluke 221	Z6925100001		 6 416129 361832
29	Innbyggingssisterne/betjeningsplate, ramme, liten trykknapp 190x115mm	Z6925000001		
30	Innbyggingssisterne, dekklokk serviceluke	Z6923500001		 6 416129 361788
31	Innbyggingssisterne ICM, vandalsikring	Z6921400001		 6 416129 361795
32	Innbyggingssisterne ICM, trådfjærer	Z6927200001		 6 416129 361801
33	Innbyggingssisterne ICM, luftslange 4x6 mm/2 m	Z6927500001		 6 416129 361856
34	Innbyggingssisterne ICM, doseringsdetaljer komplett	Z6920900001		 6 416129 361771
35	Porsgrund innbyggingssisterne/betjeningsplater, teleskopaksel	Z100001001		 6 416129 361818
-	Glow/Seven D klosett O-ring	Z6200800001	6004966	 6 416129 363676

ICM Betjeningsplater 69080,81,82

Nr	Produkt	Produktnummer	NRF-nummer	EAN
26	Innbyggingssiterne ICM, doseringsdetaljer komplett	Z6920900001		 6 416129 361771
27	Betjeningsplate 230x115	Z6920200001		 6 416129 361764
28	Ramme, liten trykknapp 190x115mm	Z6925000001		 6 416129 363850
29	Innbyggingssisterne ICM, vandalsikring	Z6921400001		 6 416129 361795
30	Porsgrund innbyggingssisterne/betjeningsplater, teleskopaksel	Z100001001		 6 416129 361818
31	Innbyggingssisterne, dekklokk serviceluke	Z6923500001		 6 416129 361788
32	Innbyggingssisterne ICM, trådfjærer	Z6927200001		 6 416129 361801
33	Innbyggingssisterne ICM, luftslange 4x6 mm/2 m	Z6927500001		 6 416129 361856
34	Porsgrund innbyggingssisterne/betjeningsplater, serviceluke 221	Z6925100001		 6 416129 361832
36	Innbyggingssisterne ICM, monteringssett	Z6925600001		 6 416129 361757
-	Glow/Seven D klosett O-ring	Z6200800001	6004966	 6 416129 363676